Why not be in the Swim this Booming Year?
Merchants who have a large trade
Are the persistent advertisers of
Toledo.
Everybody knows them, and their example
Is worthy of emulation.
Try advertising. Use the Bee.

The Bee.

Dollars to Chestnuts that if the Nomination Goes to New York
It will be ex-Secretary Whitney.
Just watch the big democratic row
And see how the two factions
will come together
With a big boom for Whitney.
Harrison wouldn't be in it at all.

VOL. XVI. NO. 258. TOLEDO, OHIO, THURSDAY EVENING, MARCH 3, 1892. LAST EDITION. TWO CENTS.

IN THE BEE TO-DAY

WEATHER.

U. S. Department of Agriculture,
Weather Bureau.
Toledo, O., 8 a. m., March 3, 1892.

The local forecast for to-day is fair and warmer. For Friday fair, warmer; probably rain at night.

The "low" area or storm center which was barely outlined yesterday in Montana has assumed shape and movement and to-day is affecting the entire Rocky mountain region, and extends eastward into Nebraska (eastern).

This "low" is a shallow one of the spring type and liable to produce a long drizzling rain.

The high area in the St. Lawrence country is slowly diminishing, but still sufficiently high to continue good weather until Friday noon. The temperature Friday will be about 40 degrees, and the winds from sea to sea.

The lowest temperature reported this morning was zero in southern Canada; the lowest in the United States was 12 degrees at Oswego, N. Y.; the highest was 56 degrees at Galveston, Tex. The temperature throughout the country is rising under the influence of the storm in the west. Clear weather prevails except in the upper lake region and Dakota. The highest temperature in Toledo yesterday was 31 degrees; the lowest this morning was 19.

Washington, March 3.—Forecast for Ohio, Indiana and Illinois—Warmer; fair weather; southeasterly winds; increasing cloudiness, followed by threatening weather on Friday.

For Michigan and Wisconsin—Fair in southern, local snows in northern portion; southeasterly winds; warmer.

Stations.	Wind.	Tem.	Vel.
Buffalo, clear	S	20	6
Cleveland, cloudy	NE	26	lt
Toledo, clear	SE	22	lt
St. Louis, fair	S	36	10
Indianapolis, cloudy	SE	30	6
Kansas City, clear	S	46	12
Des Moines, clear	SW	40	8
St. Paul, rain	SE	34	lt
Chicago, cloudy	SE	32	18
North Platte, fair	NE	34	10
Moorhead, cloudy	S	34	lt
Bismarck, cloudy, calm		28	..
Minnedosa, clear	NW	12	lt
Alpena, fair	SE	24	lt
Sault Ste Marie, snow	SE	24	lt

Geo. H. Hagen, Observer.

LOCAL.

In the entertainment line.
The police board's meeting.
Personal and social gossip.
Lenten services at Trinity.
Real estate and its prospects.
Death of Rev. L. F. Vancleve.
Building permits being taken out.
Another hitch in the C., J. & M.
Breach of promise suit to be tried.
Toledo as seen by a Mansfield man.
Toledoan brought back from Detroit.
Claims before the judiciary committee.
Westminster Sunday school anniversary.
Toledo to have a gold-cure institution.
Frank Rickenbaugh gives Judge Strong a send-off.
The East Toledo engine house complained of.
Annual meeting of Woman's Suffrage association.

UNITED STATES.

Tiffin man missing.
More railroad deals.
The tariff on lumber.
River and harbor bill.
The work of congress.
Michigan bank robbed.
General political gossip.
The Lima bank failure.
Conflagration in Detroit.
More of Perry's crimes.
Is Blaine playing 'possum?
Policeman shoots his wife.
Chicago after the gas trust.
Chicago shoe workers strike.
Iron and steel men organized.
Sugar company reduces wages.
Indiana will stand by Harrison.
New York on senatorial elections.
New York arbitration board to report.
Detroit woman shoots her husband.
Democrats paving the way to harmony.
Sherman reads the riot act to the Foraker republicans.

FARMER BLACKMAILED.

Cadiz, O., March 3.—John Compher, an aged farmer of Piedmont, this county, was swindled out of $500 by blackmailers. They claimed that he had written certain scurrilous letters and threatened him with prosecution, which so frightened him that he paid the $500 through fear of arrest. Young, one of the alleged blackmailers, was arrested and bound over to court.

CUT THIS OUT

And bring it with you, and we will allow you a cash rebate of 10 per cent. during the month of February on any purchase you may make at our Parlors. This is no ordinary discount either, when you figure that you get Merchant Tailor Made Clothing at just ONE-HALF the original measured price.

AND GET

An additional discount of 10 per cent.; why it is virtually buying the goods at 40 cents on the dollar. We still have an elegant variety to select from, consisting of goods made by the finest merchant tailors in the land. Now if you don't need any thing just now, it will pay you to buy

AN OVERCOAT

Or Suit, and keep it a year. You could not possibly invest your money in any way to pay you one-tenth of what we can save you. Then again you must remember that we keep all goods sold by us in repair

FREE OF CHARGE

For one year. This is a great saving to you. All we ask is an inspection whether you wish to buy or not. Courteous treatment assured.

Misfit Clothing Parlors
COR. MADISON AND SUPERIOR STS.

Remember we are directly on the Corner of Madison and Superior streets.

PAPER HANGINGS!

If you contemplate decorating your house, store or office, now is the best time to make your arrangements before the rush commences.

BROWN, EACER & HULL.

Why Don't You Answer that Letter During the Lenten Season?

You have numerous spare moments to devote to your neglected correspondence.

J. J. FREEMAN

Shows this week ALL the new ideas in

Stationery, Fancy Stamping, Engraving, &c.

See the New Tints.

Sapphire, Grey, Drap, Heliotrope.

Delicate—Beautiful.

A full line of Correspondence Stationery at the very lowest prices.

We are the people you want to see when you want to buy

Furniture, Carpets, Stoves and Household Goods.

We sell on easy payments at cash prices and have the largest and best selected stock in the city.

CALL AND SEE US.

Draper & Nugent,

MONROE AND ST. CLAIR STREETS.

CHILDREN'S CARRIAGES of our own manufacture, at lowest prices: Wooden and Willow ware, Hammocks and Croquet Sets, Baskets of every variety, Rattan and Reed Rocking Chairs, Boys' Express Wagons, Velocipedes, Etc., Etc.

DUNSCOMB & CO., 510 & 512 SUMMIT.

HOW SHALL A PAINTER INCREASE HIS TRADE?

Advertise Honestly, Judiciously, Frequently, Intelligently, } and know your business.

We do, in Fresco, Wall Paper and Paint.

--:--

ALLEN & PARKHURST.

PLEASE SEE OUR WINDOWS

—FOR—

DESKS!

ROLL TOP DESKS,
FLAT TOP DESKS,
INSURANCE DESKS,
TABLE DESKS,
DESKS manufactured by us and ranging from the cheapest to the best.

THE CONANT BROS.' FURNITURE CO.

Summit, Adams and Water Sts.

CHEW FRANK SANTA'S Cream Fruit Chewing Gum. For Sale Everywhere

JOHN J. BARBER, DENTIST, 315 Superior Street. Phone 804.

TO PULL TOGETHER

Democrats at the National Capital

Paving the Way for Success at the Polls.

Hill, Whitney, Carlisle and Crisp

Hold a Very Interesting Executive Session.

Reported That Grover Cleveland Will Write a Letter Stating That He Is Not a Candidate for the Democratic Nomination.

New York, March 3.—The Recorder's Washington dispatch says: Wm. C. Whitney put in an appearance at the capitol yesterday afternoon. He did not make himself unduly conspicuous, but before he had been on the ground 10 minutes he was in consultation with Senator Carlisle.

A few minutes later Senator Hill was called into the conference. A note was then sent over to the house, and in another 15 minutes the three politicians were wending their way, at the invitation of Speaker Crisp, to the speaker's room, where Tom Murray had been directed to serve one of his excellent lunches.

Messrs. Whitney, Hill, Carlisle and Crisp remained in the speaker's room for an hour in strictly executive session, and at the close of the conference the ex-secretary departed from the capitol as unobtrusively as he came. Democratic leaders were left to conjure the significance of the conference.

"It seems," said one who is very near the throne, "that we are going to have harmony with a stuffed club. The party leaders in New York are becoming alarmed at the outlook, and the ex-secretary is believed to have come down to patch up a truce if possible."

Mr. Whitney is understood to have been the bearer of a message from Mr. Cleveland with references to the ex-president's intentions, and there was an apparently inspired report at the capitol yesterday afternoon that in a short time Mr. Cleveland will publicly announce his withdrawal from the race, at the same time issuing a manifesto defining his attitude on the silver and tariff questions, and calling upon the party to present a solid front for tariff reform ,whoever the candidate may be.

Mr. Cleveland is also expected to repudiate the May convention.

LATE NEWS FROM CHILE.

The Indemnity Figures Take Their Breath Away.

The Government Officials Think the Price Asked is Altogether Too High.

New York, March 3.—A Valparaiso dispatch to the Herald says: There is great anxiety here to learn if the United States government intends to ask Chile for all of the indemnity claimed by the Baltimore sailors.

The Chilean government has informed all inquirers that it has received no intelligence, officially, to the effect that such claims will be pressed by the United States. There is great surprise among bankers at the amount asked and much comment is heard on all sides. It is said that Chile would be very grateful if the United States would substitute a disinterested commission for the present official representative here to investigate the Baltimore affair and other questions.

The real cause for the resignation of several members of the cabinet last Saturday is said to be that only a few judges were appointed who belonged to the conservative party.

Charles Walker Martinez says that his reason for resigning was that he thought that the judiciary ought to have had more canservatives among its membership.

Isidor Errazuriz said he resigned because Chile would continue to witness these political crisises so long as the liberal party can not control a larger majority in congress.

There is a working conservative majority, while the liberal wing is split into three factions. President Montt's efforts to retain a homogeneous ministry is a thankless task.

WILL STAND BY HARRISON.

District Conventions in the Hoosier State.

The Federal Officers Are in Control and Benjamin Will Get the Delegates.

Indianapolis, Ind., March 3.—The district conventions to select delegates to the national republican convention will be held throughout the state to-day.

The friends of the president are very sanguine, and there is little doubt but he will be indorsed by every convention, and a solid Harrison delegation selected.

It is understood here that no contest will be made in any district, with the possible exception of the Twelfth, and even in the latter the effort to select opposition delegates is not regarded as at all likely to be successful.

There are a number of very strong Cullom men at Fort Wayne and in several other localities throughout the district, but the letter of Mr. Blaine declining to be a candidate appears to have taken all the spirit out of the opposition.

DAMAGED BY FIRE.

New York, March 3.—The Van Tassel & Campbell iron works in West Thirty-third street, and two adjoining tenements, have been damaged to the extent of $50,000 by fire. The occupants of the tenements escaped after an exciting experience.

DESTROYED BY FIRE.

Platte Centre, Neb., March 3.—Half of the business blocks of this city have been destroyed by fire. Loss $20,000.

The postoffice was destroyed with all the mail matter.

The same portion of the city was destroyed by fire four years ago this month.

OLD STEAMBOAT MAN DEAD.

Boonville, Mo., March 3.—Capt. Joe B. Kinney, at one time an old steamboat man and owner of several handsome boats on the Mississippi river, died at his home here, aged 84 years.

FOUND IN THE RIVER.

The Mysterious Disappearance of Dr. Mitter Explained.

Chicago, March 3.—The body of Dr. Robert G. Mitter, who mysteriously disappeared from his home, 12 West Thirteenth street, in this city a few days before Christmas last year, was found this morning in the river at the Twelfth street bridge.

It will be remembered that Dr. Mitter started out to buy some Christmas presents and was never thereafter seen alive by his friends.

DESTROYED BY FIRE.

Kansas City, March 3.—At 1 o'clock this morning a general alarm called out the entire fire department to the establishment of the Kansas City White Lead and Linseed Oil company.

The establishment occupied an isolated tract of ground and the fire was confined to the oil works, which were entirely consumed.

The loss is about $75,000; partially insured.

SERIES OF DISASTERS.

Wilmington, Del., March 3.—The British bark Orion and the American four-masted schooner Marguerite, in ballast from New York to Philadelphia, collided in Delaware bay. The latter lost her foremast head gear and bowsprit.

While being towed up the river she was blown ashore on the rocks at Fort Delaware and is now lying in six feet of water. She is in a very bad condition.

APPOINTED A DEMOCRAT.

Harrisburg, Pa., March 3.—David McMullen, of Lancaster, was to-day appointed associate judge of Lancaster county, in place of Judge Patterson, deceased. Mr. McMullen, who is a democrat, will serve until next January under his commission.

WON BY THE MEN.

Shenandoah, Pa., March 3.—The strike at the Springdale colliery has been settled by the operators promising to pay the men what wages are due them for the two weeks worked and by announcing that they will continue to pay semi-monthly as before.

POLICEMAN SHOOTS HIS WIFE

A Family Jar That May End in Murder.

The Woman Defended Herself With a Lighted Lamp and Set Fire to the House.

Camden, N. J., March 3.—Howard Mason, of Camden, a former Philadelphia policeman, early this morning shot his wife and cut her throat.

He went home at 2 o'clock and found a strange man in the house with another woman, and Mason's wife, who was in bed. He fired his revolver at the stranger.

His wife threw a lamp at him, setting fire to the bed.

He continued to empty his revolver, and then cut his wife's throat.

The blaze from the burning bed called out the fire department. The fire was extinguished without loss.

Mason surrendered and was locked up with Mrs. Helen Walker and Henry Shakey, the two who were in the house.

Mrs. Mason was taken to the hospital dangerously injured. She is not dead. The husband expresses no remorse for his act.

VITRIOL THROWER ARRESTED.

Akron, O., March —Catherine Mehrle, the woman of sixty-five summers who was suspected of throwing the vitriol into the face of William Belke, nineteen years of age, was arrested on the charge of "assault with vitriol" and locked up at the central.

She stoutly denies that she committed the terrible act, but her face and hands bear evidence of having been touched by some corrosive substance. Belke is suffering greatly from the burns. The sight of his left eye is destroyed, and his recovery is doubtful.

BIG BLAZE IN DETROIT.

Three Hundred Thousand Dollar Fire.

A Five Story Brick Building, With Its Valuable Contents, Leveled to the Ground.

Detroit, March 3.—The five-story brick building on West Larned street, occupied jointly by William Reid, wholesale dealer in stained and plate glass, paints and oils, and the Detroit Fruit Tablet and Confectionary company, was burned.

The building destroyed belonged to David Whitney and the loss on it will be $50,000; insured.

William Reid's stock was worth at least $130,000 and insured for $110,000. Owing to the nature of the stock it is a complete loss.

The confectionery company's stock was damaged about $10,000.

The neighboring buildings were also somewhat damaged.

The entire loss is nearly $300,000, on which there is $141,000 insurance.

Falling Walls.

Detroit, March 3.—While the firemen were playing this morning on the ruins of William Reid's glass warehouse, on West Larned street, which burned last night, a joist broke, carrying down to the ground floor a portion of the fourth floor, upon which the men were at work.

All but one of the firemen landed on top of the debris. Captain Haven escaped without injury. Lieut. Cansley had his knees badly bruised and Pipeman Oscar Reidy received a scalp wound. Pipeman Charles H. Vyse was badly cut and bruised and perhaps received internal injuries. He and Causley were taken to Grace hospital. Pipeman William Dungerew was not so fortunate. He fell under a mass of smoking ruins. The firemen worked desperately and after 15 minutes' hard work extricated him from his terrible position. He is probably fatally injured.

RAILROAD STATION BURNED.

Newburyport, Mass., March 3.—The Boston & Maine railroad station here was completely destroyed by a fire that originated in the bagage room from some unknown cause, at 12:50 a. m. The loss is estimated at $25,000; insured.

SHOT BY HIS WIFE.

Sensation in Detroit Last Night.

Mrs. Charles N. Ayer Sends a Bullet Through Her Husband After Failing to Get a Divorce.

Detroit, March 3.—Charles N. Ayers was shot and mortally wounded last night by his wife, whose suit for divorce was dismissed yesterday on a technicality.

Ayers last evening went to his home to get some goods. His daughter remonstrated with him, but in vain, and an hour later the wife returned.

She and her husband had some words and a shot was heard. He emerged upon the porch, she following with a smoking revolver in her hand. Her first shot had missed and she leveled the weapon at him again, sending a ball through his left lung and mortally wounding him.

BLAINE PLAYING POSSUM

Many Believe He is Still in the Race,

And For That Reason Attacked Alger.

Mrs. Blaine, Sr., Seems to be Running His Campaign and Also the Whole Blaine Family.

Washington, March 3.—While it must be admitted that everything is not lovely from a democratic standpoint in national politics at the present time, still it is cheerfully admitted here that the republican position is considerably more entangled and embarrassed.

Harrison seems to be in the position that Arthur was in 1884. The chiefs of the party are against him, swearing that they will beat him, and undoubtedly mean to keep their word if they can.

Harrison is now duck shooting on the Virginia coast, the guest of some of the fine old Bourbons of that state, who do not care to take politics into their shooting and social existence. Foster, the secretary of the treasury, is on his way to Europe in search of health, and Steve Elkins in the meantime is in charge of the renominating campaign.

Steve is very much embarrassed. The Blaine ghost will not down. It keeps cropping up from time to time, and your correspondent has been informed on good authority that the Harrison people have been informed that Blaine at least will be given the honor of declining a nomination if he desires to do so.

This means that his friends will insist upon nominating him whether he will accept the nomination or not and give him a chance to decline or accept, as his feelings at the time suggest. This causes Elkins a good deal of trouble. He is trying to be a friend of both and a confidant of both, and to be, when the last ballot is taken in the national convention, on the winning side. This is what is troubling Stephen. He is anxious to be on the winning side.

A curious story is now in circulation concerning Blaine's letter, in which he declared that his name would not be presented to the national convention.

At a dinner party, a private dinner party it might be said, held at one of the leading social establishments of Washington, at which Mrs. Blaine and her cousin, Miss Dodge, more generally known as Gail Hamilton, were guests, Mrs. Blaine and Miss Dodge both declared that the first they knew of Blaine's letter to Clarkson was when they saw it in the papers.

At the same party both Mrs. Blaine and Miss Dodge smiled at the idea that some people had in their minds that Mr. Blaine was not in the presidential contest. They said that Mr. Blaine was not a candidate and he would not ask anybody to vote for him or support him; that he would not have any of his friends present his name formally to the convention, but—and there ought to be a great deal of emphasis placed on the but—if the convention should nominate him for president it would be a different thing.

Mr. Elkins is well aware of this feeling on the part of the Blaine family, and hence the bitter pill of trouble that threatens to make him round-shouldered. It is not often that the adjective weary qualifies the proper noun Elkins, but just now Stephen seems to be weary all the same.

Foster is undoubtedly the ablest politician of the administration, but he is away. Elkins is a field marshal, not a strategist. He can make the deals and put up jobs and things of that kind, but he has not the native ability to plan a broad campaign himself. Blaine is well aware of this and hence his ready assent to Elkins' entrance to Harrison's cabinet.

Blaine knew that Steve's tact was entirely confined to execution and not to original planning, and Blaine would much rather have the execution of the enemy's project placed in the friendly hands of Steve than in the hands of anybody else whom he did not absolutely own. Steve has issued a general order, so to speak, to every office-holder in the United States to take an active and aggressive part in the primaries, in the conventions and caucus for the selection of delegates to the national convention. This order pertains to the south more generally, and hints have been thrown out that if the southern office-holders are not active and vigilant they will be displaced.

William Pitt Kellogg, ex-governor and ex-senator of Louisiana, arrived here after a six weeks' trip to Louisiana. Kellogg lives here, and only returns to Louisiana to fix up delegations to the national convention every four years.

Kellogg is very much opposed to Harrison's renomination. He says that the terrorism now exercised by the administration over the federal office-holders of the south was never dreamed of, even in the days of reconstruction.

Kellogg's friend, Wimberly, who was collector of customs for the Mississippi and Louisiana district, was fired a few days ago because he was opposed to sending a delegation pledged to support Harrison from Louisiana. This was the only charge made against Wimberly.

It is said that he was efficient in the conduct of his business; that his accounts were in good condition, and that as a general rule the people were rather satisfied with his administration of his office, but he preferred to support his old friend Kellogg in sending a Blaine delegation from Louisiana, and the consequence is that he is now a private citizen.

A little circular setting forth the fate of Wimberly has been prepared by Elkins and is now in process of transmission to every office holder, big and little, in the southern states. It is in the nature of a warning to them that unless they stand up to Harrison fair and square and aggressively they will meet his fate.

In the meantime everything is not lovely in Maine. It seems that Tom Reed's friends in that state accepted Blaine's "letter of declination," as it was called, literally. Now while Blaine was undoubtedly the absolute boss of Maine for a great many years, he has not been taking an active part of late, while on the contrary Reed, after he was made speaker of the Fifty-first congress, began to loom up immensely.

There are no two men in public life who so cordially hate each other as Blaine and Reed. Blaine, who is very guarded, does not, as a general rule, give expressions to his hatred of Reed, except to his very close and intimate friends.

Reed, however, is candid and open, and makes no attempt to conceal his cordial detestation of Blaine, and never misses an opportunity to sneer at the secretary of state personally, socially and politically.

Poutelle and Dingley, of the Maine delegation, think that if Blaine is out of it, Maine ought to present Reed to the national convention. Seth Milliken is still loyal to Blaine and will not join in the Reed demonstration.

Dingley and Boutelle have been urging their Maine friends to send a delegation friendly to Reed to the national convention. They have prepared a little circular about the matter in which Blaine's letter to Clarkson is quoted. They say in the circular that Blaine not being a candidate, that Reed ought to be supported by the state.

This has angered the Blaine people, and it is understood that Joe Manley is now running through Maine trying to counteract the effect of the Reed circular by saying that Blaine would not decline a nomination, although not a candidate.

In this connection another interesting observation is in order. It has leaked out within the last three of four days that it was Blaine's friends, and not Harrison's, that trotted out and exposed Alger's military record.

It will be remembered that the New York Sun made public this record. The Sun is Blaine's favorite organ. The object of the Blaine people in doing up Alger at this early stage was to make it more incumbent on the opponents of Harrison to consider Blaine a necessity if Harrison cannot be nominated.

The Harrison people were nursing the Alger record, and were figuring on springing it on the public a week or so before the national convention convened.

The Blaine people, however, got the start of them, and by publishing Alger's record successfully disposed of him as a possibility, and, therefore, as the Blaine managers predicted and had planned, the opponents of Harrison are now more than ever dependent upon Blaine in their desire to beat Harrison's renomination. It will be seen from this that the republican complications are more serious than those affecting the democrats.

MARRIED AN HEIRESS.

And It Caused a Great Sensation.

Waterbury, Conn., March 3.—The marriage of Miss Mary J. Hemmingway, daughter of a wealthy resident of Waterbury, Conn., to George V. Gardner, of New York, has caused a sensation here.

The fact that the bride immediately after the wedding returned to her home while the husband went to New York, and that neither the bride nor the groom have seen each other since, leads to the belief that the marriage was an elopement, and that the parents of the young woman are trying to have the marriage annulled on the ground that she is not of marriageable age.

BOY BURGLAR SHOT.

Atlanta, Ga., March 3.—Harry Gray, son of a prominent citizen of this city, was fatally shot last night by a policeman while in the act of robbing a neighbor's house.

The boy had always borne a good reputation before. He is but 18 years old.

ANOTHER TEXAS TRAGEDY.

Bloody Butchery Reported From Sherman.

A Suspected Person Arrested by a Mob After a Most Exciting Chase.

Sherman, Tex., March 3.—A bloody tragedy is reported to have occurred on Monday night near this city at the home of Wm. Smith. Sherman is greatly agitated over the affair.

A negro named Sam Massey, who lived near Smith's and was suspected, has been arrested after a hot pursuit by an excited mob.

Massey says he knows nothing of the murders, but there is blood on his clothing. Wm. Smith's father tells the following story of the affair:

On Monday night one of his little grandchildren stayed at his house all night. She went home in the morning, but soon returned greatly frightened and cried out: "Papa and mama and my two brothers have been killed."

Mr. Smith hurried to his son's house, where a terrible sight confronted him. Lying in pools of blood on the floor were Mr. Smith and his wife. They were insensible. Near by was one of the little boys. He was terribly injured, but able to say: "Sam did it with a piece of iron." The other inmates were also cut and bruised and the walls were splashed with blood. None of the victims were able to tell the story of the crime.

RUMORS OF BIG DEALS.

Railroad Just Now Are Under Suspicion.

The Delaware and Hudson System the Object of Much Interest at Present.

Albany, N. Y., March 3.—The rumors affecting a lease or sale of the Delaware & Hudson railroad system are still in the air, but it is difficult to find the foundation for such reports.

Mr. Edwin Young, attorney for the road, was seen to-day, but he said he knew nothing about the matter. He did not believe there was anything in it.

In his private opinion, Mr. Young declared, he did not believe the Delaware & Hudson officials had conferred or negotiated with the representatives of any other road relative to entering into an arrangement with them.

He thought the talk of a lease being procured by the Pennsylvania or Central roads was all talk and not likely to be productive of anything.

As to the reports of the sale of the road, there was little more to say. A purchase can be effected by buying up the stock, but he knew nothing of any such project.

Mr. Young said that he thought the foundation for the agitation of the matter lay in the uneasy feeling prevailing in speculative circles due to the recent big coal combination.

Some people had been surprised when that combination had been brought about and thought the Delaware & Hudson should be in something of the sort, hence they were taking it for granted that something was on foot.

TIFFIN MAN MISSING.

Charles Towne, the Circus Clown Has Disappeared.

His Family and the Elks Making An Effort to Locate Him—He's Been Gone Four Weeks.

Tiffin, O., March 3.—Charles Towne, a circus clown who is known the country over by the name of "Charley Madden," is mysteriously missing and his wife and little daughter, who reside in this city, are seriously alarmed for his safety.

He left the city four weeks ago for the purpose of going to Chicago, since when nothing has been heard of him. He is a member of the local lodge of Elks and that organization is using every effort to ascertain his whereabouts. The cause of his prolonged absence is a mystery. His family relations were supposed to be of most amiable character and no reason can be assigned for his disappearance unless it be that he has met with foul play.

CHICAGO MEANS BUSINESS.

You Can't Monkey with the Band Wagon There.

The City Deals Vigorously with Corporations Which Fail to Respect the People's Rights.

Chicago, March 3.—As a result of the recent purchase of a controlling interest in the Economic Fuel Gas company by gas trust stockholders, Mayor Washburn, after a long consultation with Corporation Counsel Miller, has instructed Commissioner Aldrich to notify the Economic company that the city is in possession of the company's pipes now laid in the streets.

The mayor in an interview a day or two ago gave it as his opinion that the Economic company had forfeited its rights and plant and expressed himself in favor of using the pipes now laid as a nucleus for a municipal gas company.

LYNCHED BY A MOB.

Cairo, Ill., March 3.—Amos Miller, who assisted in the killing of Mayor Cooper and Marshal Sprinkle at Dexter last Saturday, was taken from the jail here last night by a mob of 200 men from Malden and Bloomfield, Mo., and hanged to a tree.

MADE A CLEAN HAUL.

Safe Blowers Do a Successful Turn.

Coldwater, Mich., Touched for a Large Sum.

They Used Dynamite But Did Not Succeed in Awakening Anybody in the Sleepy City.

Detroit, March 3.—A special to the News from Coldwater, Mich., says: The Coldwater National bank was robbed last night. The estimated loss is $20,000.

The robbers drilled the outer door of the vault and with a punch broke the lock off. The middle door was secured with a padlock. This was probably borken with a sledge. The inside vault contained one burglar-proof, combination lock safe, and also a steel safe with time lock. These were drilled and charged with dynamite. The doors of both safes were blown completely off.

The concussion shattered the wooden shelves inside the vault and scattered the contents of the safes and the shelving about the floor. There was no one sleeping in the bank and no one heard the explosion.

The discovery of the robbery was not made until the bank was opened this morning. There is no clue to othe robbers.

The robbers took every bit of cash, including bills, silver and pennies, they could find. They also secured $40,000 Philadelphia & Reading railroad bonds, a private deposit.

The burglars gained access to the bank by prying up an outside window.

HUNTING FOR SAM MASSEY.

A Mob Would Like to String Him Up.

He Assaulted the Family of William Smith and Left Four of the Members for Dead.

Sherman, Tex., March 3.—Last night a mob of 500 citizens made an attempt to take Sam Massey, the negro, from the jail where he is confined on suspicion of having wounded the Smith family on Monday night.

The party advanced towards the jail, with guns and revolvers, and met with no opposition when they demanded the keys from the jailor.

It was soon made apparent that Massey had been spirited away and all efforts to find him proved of no avail.

William Smith, the head of the family, has been restored to consciousness and says Massey is the guilty party. Physicians have little hopes that the victims will recover. The mob has not yet given up hopes of finding the negro, and the search is being continued. He is charged with beating almost to death the four members of Wm. Smith's family.

WORST IN YEARS.

Massachusetts in the Grasp of a Blizzard.

Gloucester, Mass., March 3.—The severe storm, which is the worst seen in this vicinity since the disastrous one of 1879, continues to-day with blinding snow and extreme cold.

BLAINE IN BED AGAIN.

The Secretary of State Again Taken Ill.

The Cold Weather of Yesterday Too Much for a Man in His Physical Condition to Stand.

Washington, March 3.—Secretary Blaine is confined to his bed to-day by a severe cold which he caught yesterday by exposing himself to the inclement weather.

THE WHISKY CASES.

They Will Be Carried to the Supreme Court.

Boston, March 3.—Mr. C. A. Prince, attorney for the defendants in the whisky trust cases, says that if the decision in the court here is against them they will appeal to the United States supreme court.

They are not conducting a trust but a company which owns and has paid for certain property. It does not control the entire output, is not a monopoly and has not conspired against competitive interests.

Mr. Prince does not think the cases will come up Monday, as there has not been time to prepare them.

MEANS CERTAIN DEATH.

A Mob in Charge of a Negro Fiend.

Florence, Ala., March 3.—Posses have been scouring this section for a negro who brutally beat and nearly killed two white women near Waynesboro, Tenn., yesterday because they would not give him money.

This morning he was captured seven miles from Florence and brought to town. A number of men from the scene of the deed who were looking for him at once took charge of him and started back to Waynesboro, the men remarking as they started off, "He will not bother any more white women."

The negro will be hung before reaching Waynesboro.

ANOTHER GOLD STRIKE.

Denver, Col., March 3.—Another big strike was made in the superior mine on Gold Hill at the head of Squaw Gulch in the Cripple Creek gold district yesterday afternoon.

A chunk of ore weighing over 150 pounds was brought down to Fremont last night and it is literally covered with flakes of gold.

HAS NOT ACCEPTED.

New York, March 3.—Vice President H. Walter Webb, of the New York Central, says there is no truth in the report that his brother, Dr. Seward Webb, has accepted the presidency of the New York & New England Railroad company.

OCEAN MARINE.

Bremen, March 3.—Arrived—Spree, from New York.

New York, March 3.—Arrived—Wisconsin, Liverpool; Aculia, Barcelona; City of Augusta, Savannah.

ON HIS DEATH BED.

Representative Springer a Very Sick Man.

He Has Taken a Turn for the Worse and His Recovery is Considered Doubtful.

Washington, March 3.—Representative Springer passed a bad night and is much worse this morning. His recovery is now considered extremely doubtful.

WON BY FITZSIMMONS.

Peter Maher Not in the Contest at Any Time.

The Australian Too Much for the Irishman.

One of the Best and Fairest Contests Ever Held in the Ring—Neither Side Makes Complaint.

The great Fitzsimmons-Maher fight is over and the Australian has won. Maher proved himself to be a good man in the ring but the Australian proved to be a better one. The fight has been looked forward to in sporting circles as an event of much interest. Maher went in on the Sullivan style and failed to make his points, while Fitzsimmons' fighting showed plainly that he had picked up many points since his fight with Dempsey.

The two combatants entered the ring in New Orleans exactly at 9 o'clock—Peter Maher first, dressed in black trousers with black stockings and black fighting shoes.

Gus Tuthill, Billy Madden and Jack Fallon were his seconds. Fitz entered a moment later and grasped Maher's hand, and was cheered to the echo for so doing. Jimmy Carroll followed his principal's example. Madden was as pale as death during the preparation for the fight. The usual parley in the center of the ring took in one of the greatest pugilistic parties over seen, and the good fellowship that marked the opening chat elicited very favorable comment. Both

Bob Fitzsimmons.

men were stripped to the waist. Fitz wore a scarlet breechcloth with black fighting shoes and black stockings. Official weights announced were: Fitzsimmons, 165; Maher, 178. Time was called at 9:15, and the men met in the center of the ring.

First Round.

Fitz opened the ball by feinting Maher. The latter made two left leads for the face and Fitz countered on the eye. Maher made another lead with the left, but missed. Both men missed lefts and Fitz jabbed his left glove into Maher's nose. Fitz knocked Maher down with a right under the jaw and landed his left on Maher's nose; when Maher got up Fitz staggered Maher with another left and repeated it a moment later with the right. Maher bled freely from the mouth, and knocked Fitz down as time was called. This was a terrible round, and both men were carried to their corners. Honors even.

Round 2—Fitz assayed the left and Maher ducked. Both were cautious and both missed face blows. Maher landed heavy left on the body, and repeated it in the ribs with the right. Fitz landed a heavy left on Maher's ear and jabbed his left into Maher's bloody mouth. Maher bled profusely from his mouth, but landed again with the left on Fitz's body. Both landed heavy hits and Maher landed a heavy blow on Fitz's ear and the latter ran away. Both men landed right and left and Fitz staggered his man with a left in the mouth. Fitz jabbed his left repeatedly into Maher's bloody mouth, and both men went to their corners very weak. Honors still easy though Fitz appeared to be the cleverer of the two.

Round 3—Maher attempted left, but Fitzsimmons landed on the nose. Maher was the aggressor and both landed left. Maher tried with left for body, but received the left on nose. Maher tried to hit for the head with his left, but Fitz ducked and saved himself; the latter landed a heavy right on Maher's ear and avoided a return. Maher landed heavy right on the stomach and got left on the nose. Maher almost staggered as time was called by missing a blow.

Round 4—Maher still bled from the mouth and Fitz aimed for the cut spot. Fitz landed the left on Maher's nose and avoided two blows aimed at his body. Maher landed a left on the nose, but got the same a moment later. Fitz landed right and left on Maher's head. Maher landed a heavy heart punch with his right and received in return a staggerer on the cut mouth from the Australian's left. Maher was trying for a right cross counter and landed a good left upper cut. Fitz landed two heavy straight lefts on the mouth and Maher presented the sight of a beaten up man. This round was all in Fitz's favor.

Round 5—The men met in the center of the ring again; sparred for a few moments and Fitz landed a heavy left, but received the same a moment later. Maher landed a heavy right-hander heart punch, and Fitz immediately ducked away, both lefts on the face, but Fitz put two heavy lefts on Maher's bloody mouth a moment later. Both landed heavy lefts and Maher staggered his man with a left on the jaw. Maher tried the left for the jaw again and Fitz staggered, going to his corner as the round ended.

Round 6—Maher tried with the left and Fitz ran away. The men landed heavy lefts and Fitz received a left upper-cut as he ran away from Maher. Maher landed a left upper-cut as Fitz ducked to avoid punishment. Fitz was playing continually for Maher's sore mouth, and frequently pushed the latter's head back with straight lefts. Fitz staggered Maher with a heavy right-hander on the jaw and ran away to avoid punishment. Fitz now landed a left on Maher's nose. Time called. Honors easy again.

Round 7—Both men stepped to the center briskly and Fitz landed a left stomacher. Both landed on the head and Maher flung his right lightly on his opponents ribs. Fitz cleverly ducked, pulled himself out of a tight corner into which the Irishman had placed him. The latter, however, reached a heavy pivot blow which was not barred in the agreement. It was a heavy blow on the neck and drew forth objections from Maher's corner; the Irishman landed a heavy right on Fitz's jaw, got in too close and received two heavy lefts in the mouth. Fitz now lands a left on Maher's jaw.

Round 8—The Irishmen still played for a right close-counter, but Fitz was wary and seldom got close enough to give it. Maher missed two leads by Fitz's clever side stepping. Maher tried for stomach with left, landed lightly, but Fitz landed right and left on the head and clinched. Fitz dashed his left repeatedly into Maher's sore mouth, and nearly knocked him down by a left on the nose. Maher now ducked cleverly and avoided a wicked left aimed for the nose. Both landed heavy lefts on the nose and Maher seemed weak as he went to his corner.

Round 9—Maher appeared rather weak, still trying for the right. He landed a moment later, but received the left heavy on the nose. Fitz ducked neatly out of a corner, but received a right upper cut on the ribs, which made him grunt. Maher's left leads for the head fell short and he wasted a great deal of his strength by missing frequent blows. Fitz landed two lefts on the nose, was perfectly cool and avoided several heavy swings. The Australian laughed and chatted with his opponent in this round, and really looked like a winner. He now landed a light jab on the nose as time was called.

Round 10—Maher's left missed again and so did his right for the ribs; he got a left on the nose from Fitz's forearm, but landed a heavy right on Fitz's jaw. It was anybody's fight now from appearances, though Fitz landed a left on the sore mouth. Maher aimed a heavy right for the body, but struck the point of Fitz's left elbow. The latter immediately sent in a heavy blow on the sore mouth and clinched; a well-meant right slipped off Fitz's jaw and Maher missed a right and left swing for the head. Maher was bleeding again as time was called. Honors were still easy, and, barring a knock-out blow, it looked like Fitz's battle.

Round 11—Fitz landed a light left and avoided Maher's right in return. Both landed light lefts and Fitz avoided two right swings intended for the stomach. Fitz hit Maher a heavy right in the jaw and avoided a return blow. Both men were cautious. Fitz feinted to draw Maher on, the latter trying a right on the body. It met only Fitz's elbow. Fitz landed a left on the sore mouth again, but got a stinging right on the back of his head. Fitz staggered his opponent with a heavy left and jabbed the same hand under the sore nose and mouth again as time was called. This was Fitz's round.

Round 12—Fitz's stock went up as the battle progressed, and his left shot into Maher's sore mouth again, the blood responding freely; the Australian was taking it easy now, seemingly feeling secure. Maher's head went back twice with two heavy lefts and the Australian slipped away to avoid punishment. The Irishman staggered in response to two heavy blows and played groggy to draw Fitz. The latter would none of him, however, until he with the same left again hit the sore mouth and Fitz's stock rose above par. Maher staggered as he went to his corner and gave up the battle.

Fitzsimmons' Courtesy.

Fitzsimmons fought a fair fight and offered a flask to his beaten opponent. Fitzsimmons took a hearty pull himself of the red stuff and then congratulated Maher on his game fight.

The cheering for Fitzsimmons was deafening in the extreme, and the same merciful methods that marked his fight with Dempsey were offered again to the Irish champion. The decorum was wonderful and stamps again the Olympic's great name for fairness and managerial ability.

Some people commented on Maher's courage when he gave up the fight, but it is only reasonable to think that he should have done so when the superior science and generalship of the man from Australia is called to mind. Fitzsimmons walked around the ring receiving congratulations of his friends. He certainly proved a wonderful fighter and his cleverness with both hands was really marvelous and it is but fair to say that there are few tricks in the ring and few hits that Fitzsimmons is unacquainted with.

After the fight the leading sporting men present, fighters, newspaper men, sports, and others gathered in the rooms of the Olympic and discussed the merits of the men. Charley Mitchell and Slavin were together. Said Mitchell, with emphasis, when asked his opinion:

"Maher ought to be ashamed to own himself an Irishman, and Irishmen ought to be ashamed that he is one of them. He is the most cowardly fighter, to my mind, that ever stepped into the ring. Fitzsimmons, on the other hand, is a wonderfully clever fighter and a surprise."

"I agree with that opinion," chimed in Slavin, who was standing near. "I knew Maher wouldn't win, because Madden was behind him. Fitzsimmons is very clever and shifty, and handled himself very cleverly from start to finish. I am more than pleased at the result. Maher is a man who is built up and advertised on the achievements of other people."

Both Mitchell and Slavin agreed in saying that the fight, on its conduct, was the finest that they ever witnessed in this or any other country. James Hall, Fitzsimmons' old enemy, sat in a front seat and watched the fight with Parson Davies. When it was over he said: "It was a very good contest indeed."

Referee Duffy was equally laconic. "I think Maher lost because he is a fighter that cannot stand punishment," was the opinion he expressed of the contest.

Billy Myer, the street cyclone, said it was a good fight and he believed Maher was a fair fighter. In his opinion, however, it was Fitzsimmons' fight after the first round.

Lou Housman, of Chicago, who saw all the glove fights of the generation, considered the contest similar to a match between a selling plater and a stake horse. He did not think Fitzsimmons should have been hit at all.

Tom Allen, the ex-champion heavyweight, had this to say: "Maher was never in it, from opening to the close.

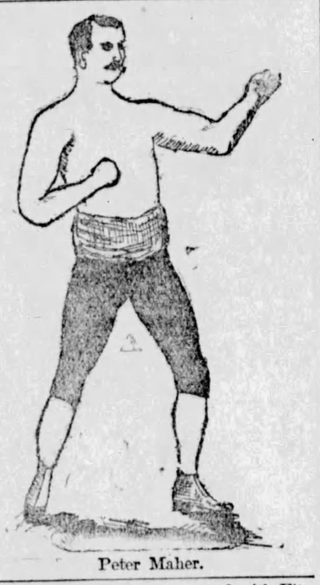

Peter Maher.

He is very slow when compared with Fitz, while the Australian is a wonderfully clever man, especially so in avoiding punishment. I believe that Maher was bothered from the first round."

Sporting Life Representative Gallagher, of London, thought the fight was the best-regulated tournament he had ever attended. He sent bulletins of the fight to London, and got word from England that Fleet street was packed with people eager for news. He thinks Fitzsimmons showed surprising ability in getting away from Maher, and said the Australian won simply because he was the better man of the two.

Fitzsimmons, as soon as the battle was over, danced around the ring with delight. The crowd pressed around him and nearly shook his hands off. He was unmarked and as chipper as a bird. When he succeeded in tearing himself away from his enthusiastic friends, he pushed his way through the crowd and went to his room, where, without assistance, he quickly donned his street clothes.

He was in the best of humor, but had nothing to say except that he was satisfied and believed beforehand that he would win. He did not remain any length of time at the club, but with his party entered a carriage and drove uptown, promising to call in the morning for the big end of what he fought for—the purse.

After the fight the gloom in Maher's quarters was thick enough to cut with a knife. Maher remained in the ring some time after the battle was over, while his seconds washed the blood from his face. His corner after the fight resembled a slaughter pen.

When he reached his room he put on his clothes and stuffed a moist handkerchief into his mouth to stop the flow of blood. Madden, Holland, Tuthill and others were with him, and they were cast down over the result. Madden said: "Fitzsimmons punched him in one place all the time.

"The blood was flowing from Maher's mouth and was choking him in the eleventh round," continued Madden. "I saw he had no chance to win and told him he had better quit. It was no use to go on. If the fight had continued Maher would have been put out completely, and there was no need for that. Our man was not in as good condition as he ought to have been, but of course that is no excuse now.

"We had plenty of time to get ready and ought not to complain," concluded Madden. "The fight was perfectly fair. We have no complaint to make, for it was satisfactorily contested and squarely lost. We shall stay here a day or two and then go home."

Maher's upper lip was puffed out and he looked the picture of woe. "I have very little to say," Maher replied to an inquiry, "except that Fitzsimmons was too clever for me. He was very skillful in getting away. I had him out in the first round, but the bell prevented me from finishing him. Fitzsimmons is a nice, clean, gentlemanly fighter."

"Maher broke a blood vessel and the blood choked him," said Billy Macey. "He could not go further because he was unable to breathe. That is the whole story. We have been whipped and are sorry for it. We have no fault to find with the contest."

* * * *

The big league of base ball clubs have adopted a national agreement. The drafting matter was finally settled by voting to divide the minor leagues into two classes, to be known as "A" and "B." The former pays $150 for protection and gets $1,000 for any player drafted; the latter pays $75 and gets $500 for a drafted player. Drafting can only be done between October 1 and February 1.

The Western association agreed to do away with two of the most objectionable rules, namely: Compelling players to purchase their own uniforms and charging them 50 cents per day while on a trip. The Eastern association also decided to make its playing season from May 1 to October 1. The Eastern association will meet in Rochester March 9.

The committee on rules then made its report. The principal contest in the committee room was on the proposed change from four balls entitling a batsman to first base to three balls. Messrs. Reach, of Philadelphia, and Brush, of Cincinnati, favored it, while Van Derhorst, of Baltimore, opposed it. When the matter came up before the league the change was beaten by a vote of 10 to 2. The following playing rules were then made:

The players' bench shall be 25 feet back from the base lines.

Rule 26—If a team resorts to dilatory practice for the purpose of having the game called on account of darkness or rain, the umpire may forfeit the game to the club not at fault.

Added to rule 30—Provided, a ball so delivered that it touches the bat of the batsman in his position, shall be counted a ball and in play.

Rule 38—If a ball strike a fence less than 125 feet from the home plate the batsman shall be entitle to only two bases.

Add to section 4, rule 44—"His person, except hand or forearm, which makes a dead ball."

Added to rule 50—"And not more than two coachers, who may be one of the players in the game and any one in the uniform of the club at bat shall be allowed at any one time."

Rule 53—The umpire is the sole and absolute judge of plays. In no instance shall any person be allowed to question the correctness of his decision on a play, and no player shall leave his position in the field, bases or bench, to approach or advise the umpire, except to show playing rules, and then only by the captain. No manager or any officer shall go on the field under penalty of forfeiture of the game.

Added to section 2, rule 53—"He shall also receive from the captains their respective batting orders, which, when approved, shall be followed as provided by rule 19."

Added to section 8, rule 68—"If a base runner advances a base on a fly out or gains two bases on a single base hit, or an infield out, or attempted out, he shall be credited with a stolen base, provided there is a possible chance and an effort made to retire him."

It was 7 o'clock when the meeting was finally adjourned, to meet to-morrow morning at 10 o'clock.

ARBITRATION BOARD,

Of New York, About Ready to Report.

Good Work Has Been Done and the Figures Will Prove Interesting Reading.

Albany, N. Y., March 3.—The annual report of the state board of arbitration will soon be ready for the printer and will form an interesting story of the strikes of the year in a large number of which the board has mediated to the general satisfaction of employer and employed.

The report shows that the number of strikes during the year was 6,258, and that of that number the board had the satisfaction of seeing 5,433 settled, a large number through the recommendation of the board.

Four hundred and sixty-four of the strikes were abandoned.

The strikes were mainly on the two accounts of wages and hours of labor, although in a few instances, such as the famous Rochester clothing cutters' strike, the trouble was caused by other reasons.

KANSAS REPUBLICANS.

Topeka, Kas., March 3.—The republican state league convention was attended by 1,000 delegates, every county being represented. The old wheel horses of the party say it means a weakening of the people's party strength.

Resolutions were adopted indorsing the administration of President Harrison.

FAILURE ANNOUNCED.

Boston, March 3.—The firm of Hobbs & Taylor of this city have assigned, the cause thereof being, it is said, the sudden disappearance of Horatio A. Hobbs, of the firm, last Friday night. The liabilities are about $7,000; assets small.

A GOVERNMENT VICTORY.

London, March 3.—The house of commons has rejected, by a vote of 227 to 174, a bill to extend to certain evicted tenants the benefit of last year's land act. The government opposed the measure.

That tired, languid feeling and dull headache is very disagreeable. Take two of Carter's Little Liver Pills before retiring, and you will find relief. They never fail to do good.

PRESIDENT OF DARTMOUTH.

Hanover, N. H., March 3.—Prof. W. J. Tucker, of the Andover Theological seminary, has been elected president of Dartmouth college to succeed President Bartlett, resigned.

COMMITTED SUICIDE.

London, March 3.—Mr. Gibby, a well known citizen of Pembroke, Wales, committed suicide yesterday with a revolver. He was quite prominent as a conservative politician.

Ladies Who Use Face Powders.

To neutralize the injurious effect of any powder or liquid, use "LEAURELLE OIL BALM." If the powder is used at night, apply "LEAURELLE" in day time; if during day apply it at night, or first bathe the neck and face with "LEAURELLE OIL BALM," then apply the powder. The effect is most elegant. Keeps skin soft, smooth and pliable. 50c and $1.00 at Druggists, large size prepaid by express for $1.00. E. S. Wells, Jersey City.

ROUGH ON CORNS. Liquid, 15c. Salve and Plaster, 10c.

"Rough on Itch"

Ointment, cures Skin Humors, Pimples, Flesh Worms, Ring Worm, Tetter, Salt Rheum, Frosted Feet, Chilblains, Itch, Ivy Poison, Barber's Itch, Scald Head, Eczema. 50c. Druggists or mail. E. S. Wells, Jersey City.

'Wells' Health Renewer' cures Sexual Indifference.

A Red Nose,

A gross, rough, red face or hands, or a coarse grained, uneven or muddy skin destroy the pleasing effect of the most handsome faces. LEAURELLE OIL BALM will assure a clear, smooth skin and complexion, tones down the red nose, banishes Pimples, Blackheads, Blotches, Freckles. Prevents tendency to Wrinkles, Ageing or Withering of the skin, drying up of the flesh. 50c. and $1.00 at Druggists. Large size prepaid by express for $1.00. E. S. Wells, Jersey City.

ROUGH ON TOOTHACHE. Instant relief. 15c.

Don't die in the house. "Rough on Rats" clears out rats, mice, flies, cockroaches, bedbugs. Never fails. Sold all around the world; used by all civilized nations, everywhere.

Dilutions, imitations, and counterfeits of Dr. Pierce's medicines, though sold at lower prices than the *genuine* medicines, are dear at any price. Beware of them. Old bottles are refilled, new ones tampered with, all sorts of substitutes offered at "cut prices," by unscrupulous dealers, who are not authorized to sell Dr. Pierce's *genuine* medicines. Don't be deceived by them.

These *genuine*, world-famed remedies are now sold only through regularly authorized agents, and under a positive guarantee of benefit or cure, or money refunded. The makers take all the risk. Practically, they sell them to you on *trial*. On these liberal terms, the *genuine guaranteed* medicines can be sold *only* at these long-established prices:

Golden Medical Discovery, $1.00 per bottle.
Favorite Prescription, . $1.00 per bottle.
Pleasant Pellets, . . . 25 cents per vial.

But, sold in this way and at these prices, they're the *cheapest* medicines that you can buy, for you *pay only for the good you get.*

THIS IS CRUEL, JOHN.

Sherman Writes a Letter to Cincinnati

In Which He Scores the Cox Combination.

The Sage From Mansfield Does Not Like Bosses in Politics When They Are Opposed to Him.

Cincinnati, March 3.—Senator Sherman has written a letter addressed to the chairman of the citizens' republican reform association of this city in reply to one asking him to give his opinion of the movement which has for its object the overthrow of bossism. The senator says:

"I do not see how any self-respecting republican can differ with you in your effort to secure to the republican voters of Hamilton county the free and unimpeded selection of candidates for office without the intervention of a boss, or the corrupt use of money to purchase the nominations.

"These methods were strikingly exemplified in the last county convention when a decided majority of a delegation of ten representatives and three senators were nominated for the Ohio legislature, pledged before hand to vote for the person to be designated by the boss when the time came for the election of the senator of the United States.

"His decision was carefully withheld until the election was over and was then announced. In this way the vote for United States senator of the most populous city and county in Ohio was during the canvass held, as I believe, for sale, not by the persons nominated as senators and representatives, who are highly reputable citizens, but by a corrupt organization which was able to control the nominations and practically to exercise the power to vote for United States senator intrusted to its nominees.

"Surely such a condition of public affairs in Hamilton county not only justifies but makes imperative that the republicans of the county should promptly and fearlessly correct these practices.

"It does not diminish their responsibility that similar methods are adopted by the democratic party. Since I have been in public life I have not sought to influence nominations and conventions, and do not wish by this letter to do so, except to join in your appeal to the electors of Hamilton county to assert their right to make nominations and hold conventions—a right too sacred to be delegated to any one—and especially to one who would sell nominations to elective offices, and make the innumerable offices, employments, contracts and labor of a great city, and all the public improvements, contribute to a great corruption fund, which, used by a single manager, or, as is apt to be the case, by two managers, one of each party, tends to destroy the power of the people, to promote extravagance, to increase taxes, and finally to produce riots and violence.

"Whenever such methods appear in municipal governments, it is the duty of good citizens, without respect to party, to depose the boss and enthrone the people.

"Very respectfully yours,
"JOHN SHERMAN."

SYRUP of FIGS

ONE ENJOYS

Both the method and results when Syrup of Figs is taken; it is pleasant and refreshing to the taste, and acts gently yet promptly on the Kidneys, Liver and Bowels, cleanses the system effectually, dispels colds, headaches and fevers and cures habitual constipation. Syrup of Figs is the only remedy of its kind ever produced, pleasing to the taste and acceptable to the stomach, prompt in its action and truly beneficial in its effects, prepared only from the most healthy and agreeable substances, its many excellent qualities commend it to all and have made it the most popular remedy known.

Syrup of Figs is for sale in 50c and $1 bottles by all leading druggists. Any reliable druggist who may not have it on hand will procure it promptly for any one who wishes to try it. Do not accept any substitute.

CALIFORNIA FIG SYRUP CO.
SAN FRANCISCO, CAL.
LOUISVILLE, KY. NEW YORK, N.Y.

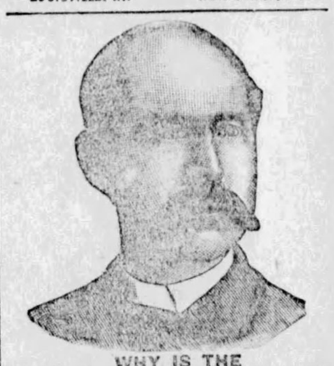

WHY IS THE
W. L. DOUGLAS
$3 SHOE FOR GENTLEMEN
THE BEST SHOE IN THE WORLD FOR THE MONEY?

It is a seamless shoe, with no tacks or wax thread to hurt the feet; made of the best fine calf, stylish and easy, and *because we make more shoes of this grade than any other manufacturer*, it equals hand-sewed shoes costing from $4.00 to $5.00.

$5. 00 Genuine Hand-sewed, the finest calf shoe ever offered for $5.00; equals French imported shoes which cost from $8.00 to $12.00.

$4. 00 Hand-Sewed Welt Shoe, fine calf, stylish, comfortable and durable. The best shoe ever offered at this price; same grade as custom-made shoes costing from $6.00 to $8.00.

$3. 50 Police Shoe; Farmers, Railroad Men and Letter Carriers all wear them; fine calf, seamless, smooth inside, heavy three soles, extension edge. One pair will wear a year.

$2. 50 fine calf; no better shoe ever offered at this price; one trial will convince those who want a shoe for comfort and service.

$2. 25 and $2.00 Workingman's shoes are very strong and durable. Those who have given them a trial will wear no other make.

Boys' $2.00 and $1.75 school shoes are worn by the boys everywhere; they sell on their merits, as the increasing sales show.

Ladies $3.00 Hand-sewed shoe, best Dongola, very stylish; equals French imported shoes costing from $4.00 to $6.00.

Ladies' $2.50, $2.00 and $1.75 shoe for Misses are the best fine Dongola. Stylish and durable.

Caution.—See that W. L. Douglas' name and price are stamped on the bottom of each shoe.

TAKE NO SUBSTITUTE.

Insist on local advertised dealers supplying you. W. L. DOUGLAS, Brockton, Mass. Sold by

S. W. Nettleton, 221 Summit street.
L. Neauder, No. 1211 Cherry street.
F. Spathelf, No. 411 Nebraska avenue.
F. B. Masters, No. 608 S. St. Clair street.
R. G. Dawkins, East Side.

WOODBURY'S FACIAL SOAP

For the Skin, Scalp and Complexion. The result of 20 years' experience. At Druggists or sent by mail, 50c. A Sample Cake and 128 page Book on Dermatology and Beauty, illustrated, on Skin, Scalp, Nervous and Blood Diseases and their treatment, sent sealed, 50c. Disfigurements, Birth Marks, Moles, Warts, India Ink and Powder Marks, Scars, Pittings, Redness of Nose, Superfluous Hair, Pimples, etc., removed. Consultation free, at office or by mail.

JOHN H. WOODBURY, Dermatological Institute, 125 West 42nd Street, New York City.

WHOLESALE SIDE. 212 SUMMIT ST. UP STAIRS.

THE HYMAN CO.

We Are Selling Out!

Don't chuckle so loudly, Messrs Competitors. We don't mean selling out to quit, but selling out the balance of our winter

CLOAKS AND CLOTHING!

To clear our shelves for Spring Goods, and to make it worth your while to buy heavy weights NOW, we are not only selling them at HALF PRICE, but we give also our best terms of easy payments. SEE WHAT A SOFT SNAP THIS IS FOR YOU. You can lay in your full winter outfit by laying out a small amount of cash and pay the balance in easy stages. When winter comes again you will be ready with a warm outfit, all paid for at HALF the price you can buy the same goods for in season. COME AND SEE WHAT WE OFFER, and if neither goods, price nor terms suit, you needn't buy; but if we show and convince you that we are doing you a good turn and saving you big money, you can take us up.

WE MEAN BUSINESS.

THE HYMAN CO.

FURNISHERS OF FINE

CLOAKS!
CLOTHING
—AND—
Dress Goods!
—ON—
EASY PAYMENTS.

No. 212 Summit St.

WHOLESALE SIDE---UP STAIRS.

DR. J. N. MOWRY

CHRONIC AND RECTAL DISEASES A SPECIALTY.

Dr. M. can refer to hundreds of cases in Toledo and vicinity he has treated successfully without the use of the knife.

Office Removed to 10 Worthington Block, Entrance on Superior St.

WE are making in Philadelphia . . .

AMERICAN

BRIGHT · TIN · PLATE!

Of the Finest Quality. Also

AMERICAN ROOFING TIN.

TAYLOR'S "OLD STYLE."
THE "TAYLOR ROOFING TIN.
TAYLOR'S "COLUMBIA."

Originators of Stamped and Guaranteed Roofing Tin.

N. & G. TAYLOR CO

Established 1810. ∴ PHILADELPHIA.

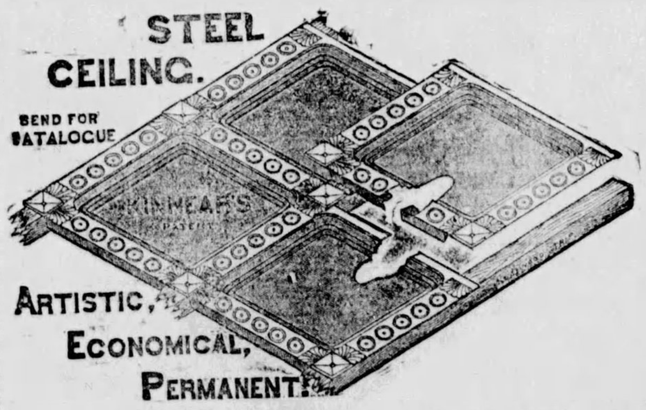

Will not crack or fall off. Furnished in various designs. Patterns of Ceiling may be seen New Bee Building and in Boody House.

THE KINNEAR & GAGER CO
COLUMBUS OHIO.

THE GLITTER OF GOLD!

Has tempted thousands. The glitter of our new goods will tempt you to furnish your home anew. Like turning over new leaves in a fascinating book are the beauties displayed upon our six floors, which meet the eye at every turn

We furnish your home complete from garret to cellar. You pay at your reasonable convenience

GOLDBERG & JACOBSON
434 SUMMIT STREET.

BOARDMAN & GRAY
AND OTHER
PIANOS
AND THE
WONDERFUL
ÆOLIAN!
—AT—
THE WHITNEY & CURRIER CO
217 and 219 Summit St.

HOMESTEAD QUARRY
LIME CITY, OHIO.

Dimension Stone, Bridge Stone Building Stone, Rip Rap Stone, Preble Stone.

The finest Lime Stone in Northern Ohio. Stone of any dimension cut to measure. Address the

Michigan Stone & Supply Co.
AT LIME CITY, OHIO.
33 Congress St., West,
DETROIT, MICH.

GUS F. SMITH,
Pres't and Gen'l Manager.

Bricklayers and Plasterers
ATTENTION.

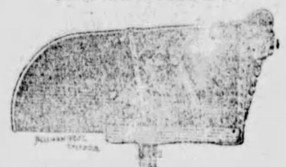

LAW'S
Steel Hods!
FOR EITHER BRICK OR MORTAR,

Are the LIGHTEST, STRONGEST and MOST DURABLE HOD EVER MADE. Mortar hods weight less than 12 pounds. Brick hods correspondingly light, and will outlast any other hod.

611 St. Clair
STREET,
Locke Block.

Cocoas MADE BY THE DUTCH PROCESS

are "Treated with Carbonate of Soda, Magnesia, Potash or Bicarbonate of Soda."

To partially supply the loss of natural flavor and color caused by this treatment, fragrant gums and dyes are used.

DR. STEPHEN ROGERS, Professor of Medicine at University College, London, and Physician to the College Hospital, perhaps the greatest English authority as to action of drugs, states in his "Handbook of Therapeutics" that "the sustained administration of alkalies and their carbonates renders the blood, it is said, poorer in solids and in red corpuscles, and impairs the nutrition of the body." Of ammonia, carbonate of ammonia, and spirits of ammonia, he says: "These preparations have many properties in common with the alkaline, potash, and soda group. They possess a strong alkaline reaction, are freely diffusible in water, have a high diffusion-power, and dissolve the animal textures. . . . If administered for long, they excite catarrh of the stomach and intestines."

For more than 100 Years the house of Walter Baker & Co. have made their Cocoa Preparations ABSOLUTELY PURE, using NO Patent Process, Alkalies or Dyes.

W. BAKER & CO., Dorchester, Mass.

BOYNTON'S FURNACES
WITH LATEST PATENT IMPROVEMENTS
ARE MANUFACTURED ONLY BY
The Boynton Furnace Co.
N. A. BOYNTON, Treas. 207 & 209 WATER ST., N.Y.

Be careful to specify goods manufactured by THE BOYNTON FURNACE CO. to secure the genuine. Beware of misrepresentations by competitors.

WORTSMITH & MARQUARDT,
Successors to Sibowell & Co.
SOLE AGENTS, TOLEDO, OHIO.

The Ketcham Furniture Co.
TOLEDO, OHIO.

Artistic Designers and Manufacturers of
Modern Bank, Office and Public Building
FURNITURE!
AND ALL KINDS OF SPECIAL FURNITURE
Correspondence Solicited.

STORAGE
AND GENERAL TRUCKING.
Covered Vans for Furniture
FREIGHT AND BAGGAGE
Delivered to and from Depots, or any part the City.
The Moreton Truck and Storage Co

JOHN D. RIGGS
MECHANICAL ENGINEER.
Machinery Designed! Drawings Made! Blue Prints Furnished! Engines Indicated! Power Measured!
Room 55 Law Bldg., Toledo, Ohio.

KARL :-: MATHEIS
Fine Funeral Furnishings
428 Summit St.

DOCUTA SANDALWOOD CAPSULES are the best and only capsules prescribed by regular physicians for the cure of disease of the urinary organs, severest cases in 7 days. $1.00 per box. All druggists.

SOME DOUBLE-HEADERS

Giving a Synopsis of Happenings in Toledo and Vicinity.

Another Hitch in the C., J. & M. Sale.

Suit Against the Consolidated—Catholic Club Entertainment—Funeral of Dr. Taylor—News in General.

NEW BUILDING

Permits Issued for Several New Residences and a Store Building.

Joseph Aubrey will help the building boom along this spring considerably and he has taken out permits for the erection of four frame dwellings on Nevada street to cost $900 each, for one on Euclid avenue to cost $900 and for a frame store on Nevada street to cost $2,500. A permit has also been issued to J. P. Bronson for a $500 frame dwelling on Warren street.

JOSEPH CROMER

Will Have a Hearing Before Commissioner Hall.

Joseph Cromer, the mail carrier whom Kitten meyer accused of being his accomplice in the mail robbery in Tiffin last Friday night, was arrested this morning at that place and brought to Toledo. He will have a preliminary hearing this afternoon before Commissioner Hall.

FORFEITURE OF SECURITY.

Another C., J. & M. Question Submitted to the U. S. Circuit Court at Cleveland.

The question involving the forfeiture of the $25,000 and $15,000 deposits upon the failure of the purchase of the central and consolidate division of the C., J. & M. railroad was submitted to Judge Ricks in the United States circuit court at Cleveland yesterday. A decision will be handed down before Judge Ricks starts south.

THE GRAND PRELATE

Of the Brotherhood of Electric Wage Workers Coming.

Henry Miller, of Buffalo, grand prelate of the Brotherhood of Electric Wage Workers, will be in Toledo Sunday next, and will address the members of the brotherhood in this city at Mulcahey's hall, at 2 p. m. Mr. Miller is an able speaker, and will have something interesting to say to the local members.

WANT IT REMOVED.

Southeast Toledo Citizens Object to the Old Pennsylvania Engine House.

Southeast Toledo people are complaining of the old engine house of the Pennsylvania Railroad company and are about to petition the council to have it removed. The company is now using its new yards and buildings just outside of the city and the residents in the vicinity of the old building claim that it is a nuisance and a menace to their property.

REV. LAFAYETTE VANCLEVE.

A Prominent Ohio Mason Passes Away.

This morning Leander Burdick received a telegram announcing the death of Rev. Lafayette Vancleve, of Milford, O., a prominent Mason, well known to Toledoans. He was grand chaplain of the grand lodge, F. and A. M., and grand chapter R. A. M., of Ohio; grand prelate of the grand commandery Knights Templar of Ohio, and president of the Masonic Veteran association of Ohio. The funeral will take place Sunday. A number of Toledo Masons will attend.

WESTMINSTER'S ANNIVERSARY.

The Sunday School Will Celebrate To-Morrow Night.

The anniversary of the Sabbath school of the Westminster church will be celebrated at the church to-morrow evening. The event will be conducted on a different plan than on other occasions of the kind. In the past it has been the custom to repair to the main audience room after supper where a program of entertaining features was rendered. The celebration to-morrow evening will be on the plan of a banquet. An elaborate spread will be laid and suitable toasts and speeches made. It will be an enjoyable affair.

NOT QUITE READY

For the Transfer of the Cutlery Factory to Auburndale.

The Bee last evening made mention of the prospective new location for the Chapin Cutlery company, which, it appears, was a little premature. It is true that plans have been prepared and the change discussed, but nothing definite has yet been agreed upon, though the removal is regarded as almost certain, since Glassboro streets and other facilities are not such as are needed for the running of a first-class establishment.

"EILEEN OGEE"

To Be Presented at the Immaculate Conception Parish.

For some time the Immaculate Conception Dramatic club has been rehearsing Edmund Falconer's grand Irish drama, "Eileen Ogee," and it will be presented at Eversman's hall on the evening of March 16 and 17. This club has done good work in the past, and the play to be given next week will undoubtedly be placed before the public with the benefit of the experience gained. The proceeds of the entertainment, as has been the case with all other efforts lately, go to assist in the erection of the new church building, hence a liberal patronage is anticipated.

DR. L. P. TAYLOR

Laid to Rest This Afternoon—Buried Under Masonic Auspices.

The funeral of the late Dr. L. P. Taylor occurred this afternoon from the residence of his son-in-law, Mr. Byron F. Ritchie on Vermont avenue. The services were conducted under the auspices of Toledo lodge, F. & A. M., of which he was an honored and respected member.

The deceased has been a resident of Lucas county for years, and fairly earned the title of pioneer. Thus one by one the men who largely aided in starting the Future Great on its busy career are passing away, leaving their high character behind for others to emulate.

HORSE AND A MORTGAGE

Land a Man Behind the Bars for Obtaining Money Under False Pretenses.

Frank L. Knight, a Toledo carpenter, living at 1326 Hicks street, was brought back from Detroit by Detective John Manley last evening, on a charge of obtaining money under false pretenses. On the 28th of December Knight sold a horse to the Toledo Laundry company, and at the time claimed that the animal belonged to him and was free from all encumbrances. Later, however, it was discovered that the horse had been mortgaged and the man holding the mortgage replevined the animal. Knight left the city, but is now behind the bars, as previously stated. In police court this morning he pleaded not guilty and the case was set for trial on March 10th.

PECULIAR SUIT

Entered Against the Consolidated Street Car Company.

In common pleas court to-day Katharine Wegner sued the Consolidated Street Railway company to recover $15,000 damages for personal injury. The plaintiff alleges that on August 26, 1891, she was a passenger on one of the defendant's cars, and that the driver so operated the car as to throw her down in the car. She states that she was in delicate health at the time and as a result premature childbirth was caused, and that she has been in bad health ever since.

Otto Wegner, the plaintiff's husband, also entered suit to recover $5,000 for the expense and loss of money alleged to have been incurred by the accident.

PROGRAM FOR THIS EVENING

At the Meeting of the Catholic Literary Club.

This evening a regular meeting of the Catholic Literary club will be held at Friendship hall. An interesting musical and literary program will be carried out. There will be vocal selections by Miss Obermiller and J. B. Poeth. J. P. Bartelle will read a paper on "Circumstances and Incidents," and Miss Marie Petit will read a paper on "Books and Reading." Mr. T. J. McDonnell will read a speech delivered before the Baltimore Catholic club by the vice rector of that city in reference to Catholic organizations. A profitable time may be expected.

BAD SIDEWALKS

Cost the City Considerable in the Matter of Damages.

The council committee on judiciary held its regular meeting last evening and made an effort to stand off some of the claims brought against the city for damages and abatement of assessments.

The committee offered to settle the claim of Charles S. Vidhart for $250, but the plaintiff's attorneys refused to settle for less than $500. This was a claim for $1,000 damages for personal injuries sustained from a fall on a defective sidewalk at Air Line Junction last November. When the committee could not effect a settlement they rejected the claim.

The claim of Mrs. Phoebe Muller for $5,000 damages for injuries sustained by a fall on a defective sidewalk was again before the committee, and the solicitor was directed to settle for $653.

J. D. Reid was allowed $15 damages for injuries caused his horse by a fall on a defective crossing on Canton avenue.

John Marrauth made a claim for $1,000 damages for a fell on Ottawa street. The case was laid over until the next meeting.

A number of claims for abatement of assessments were also acted upon.

JUDGE STRONG

Has a Few Kind Words Spoken for Him by a Toledoan.

"In the last issue of the Kenton Republican," said Frank Rickenbaugh to a Bee to-day, "it is stated that Judge L. M. Strong, of that place, is willing to have the mantle of a republican nomination for congress fall upon him. The proposed new district in which Hardin county will probably be placed will be strongly republican. There no doubt will be plenty of good men ready to take that nomination, but Judge Strong is just the kind of a man I like to see go to congress. When I was yet living in Tiffin he was on the common pleas bench in that district by appointment from Gov. Foster. He was a splendid judge.

"If congress were made up with that kind of men entirely the country would be fortunate indeed. He was reared on a farm near Tiffin, and after serving all through the war, where through merit alone he won the rank of colonel, he became one of the first lawyers in Kenton. While he is a republican he is not a partisan, and the farmers are particularly his friend, as he owns hundreds of acres of the rich farm lands adjoining Kenton, and two full terms he served them in the Ohio state senate. At this time farmers should have representation in national councils, and I hope Judge Strong will be the representative in his district, for he would be a good one."

THE BOARD OF HEALTH,

The Physicians, Druggists, Trained Nurses and Invalids of Toledo

Are hereby respectfully invited and earnestly requested to call at parlor B, Burnett house, Toledo, from 9 to 11 a. m. Friday and Saturday, March 4 and 5, to inspect, test and investigate the "Process of Administering Aeriform Fluids," by machinery (discovered, invented and patented by me, J. C. Kennedy, M. D.) This "process" and machinery has been and is now in constant use: In Detroit since June, 1887; Grand Rapids since September, 1889; Chicago since June, 1890, and in Champaign, Fowler, Kalamazoo, Battle Creek, Hillsdale, Adrian, Jackson and Lansing from one to ten months. Over 100,000 persons have been treated by it, and at the present time from 2,000 to 4,000 men, women and children are being treated daily by this process and machinery in the above named cities. Thousands have been benefited and cured by it after every other means had failed. But no one was ever hurt or injured by it in any manner or to any degree, to the best of my knowledge and belief. The treatment is an exhilarating luxury and is absolutely safe. No matter what the age or physical condition of the patient may be, nor does it matter whether it be administered by a physician or a non-professional. The "Process" and machinery is now in use in over 200 private homes and is used as a household remedy by old and young indiscriminately, for colds, pains and as a pleasant invigorator generally, as well as by those who are confined to their rooms or beds by consumption, heart disease, asthma, paralysis, rheumatism, etc. I have practiced medicine in Ohio for over fifteen years; two years in Toledo—1872-73. I am a graduate of the regular school, but have attended full courses of lectures in homeopathic and eclectic medical colleges, and am familiar with the literature of all schools of medicine and with the properties and affect of the medicinal and remedial agent used by educated physicians generally. Therefore, I invite physicians of all schools to call and investigate the chemical, mechanical and theoraputic properties, possibilities and capabilities of impacted air when administered by this new "Process." It must in the very nature of things engage the attention of all scientific physicians sooner or later, because it embodies the discovery of a new but scientific principle in theoraputics, and one that does not conflict with any other method or system of treatment. Therefore, all intelligent, fair-minded and honest persons are earnestly requested to call; there is nothing for such persons to fear. Truth is mighty and it will prevail, and none but the vicious, the dishonest and the prejudiced fear the truth as it may be revealed by an honest and fair investigation. There is no secrecy about this "Process" and machinery or the ingredients used. All will be open to a full test and investigation from 9 to 11 a. m. on Friday and Saturday, March 4 and 5 (for investigators only). But invalids are invited to call in the afternoon from 2 to 5 o'clock at parlor B, Burnett house. Please bear in mind that I am not now interested in any medical office or practice, but devote all my time to the manufacture an introduction of my Patent Process and machinery, office factory and sale room at Mr. Robert Owens', 226 Washington street, Chicago, Ill.

Also, please take notice that I never was in the city of Corunna; never kept hotel anywhere, and have not been in Grand Rapids since January, 1891. I sold the office and apparatus in that city to a doctor and a druggist in November, 1890. I had over two hundred patients under treatment during September and October in Grand Rapids and left because I sold out, but my Patent Process and machinery is now in use in that city and has been constantly since September, 1889.

JOHN C. KENNEDY, M. D.

That growth of luxuriant curly hair you saw was probably secured by using Natural White Oil. All druggists, 50c.

SIGHT SUDDENLY RESTORED.

Millersburg, O., March 3.—Adam Feigert, an aged man of Weinsburg, has had a very welcome experience. He has been totally blind for eleven years, and all this time in a helpless condition. By some freak of nature the sight of one eye suddenly returned, and on doing so the first words he spoke were: "Mother, how old you look."

There was general rejoicing in the family over the happy event, and a number of his grandchildren were sent for that he had never seen before.

FAMILIES WHO WISH TO PAPER should write to Groth & Klapperich, Chicago, whose advertisement appears in another column. This firm is one of the mammoth wall paper concerns of Chicago and send free samples on application. By dealing with them families and paperhangers can get the very lowest prices.

BOVI turns the blows of all diseases. Price $1.00. All druggists.

THE SLEEPY OLD TOWN

St. Louis—A Good Place to Get Away From.

Hustling Chicago in Comparison—The Vast Army of the Unemployed—The Isabellas in Council.

Special Correspondence of the Bee.

Chicago, March 2.—St. Louis is one of the most desirable cities in the world—to get away from. The man or corporation owning the bridge over the city has a bonanza. Anybody will pay a quarter to get out of dirty, smoky, dead-and-alive St. Louis. The only thing that appears to flourish in the city is vice, and that hides behind the veil. No city of the union I have yet visited, but this one, fails to have some line of demarcation between its resident, business and respectable quarters and its disreputable places. In St. Louis you will find a dry goods emporium and a fashionable millinery establishment, and between them a block which has saloon, gambling house, and "rooms to rent to transients," for its three-storied uses. This on a leading business street, and characterizing all streets and avenues, except those in the outlying suburbs, where the finest residences are.

There are no signs of vigorous and present growth anywhere about the city, and in some sections there is manifest decay. For instance, one can take the cable cars and ride to North St. Louis through miles along which no building has been erected in twenty years. Old-fashioned two-story buildings stand all along the line, run down as to paint, and as to business fallen into innocuous desuetude. There is even, on the right and left near the center of the city, the slave markets of ante-bellum days. They have not been torn down, or remodeled. The great, grim gates still padlock a space within which the "likely boy" and "healthy wench" once stood under the hammer. Both markets are now used as mule yards, but from the outside they look, except for having faded a little, just as they did more than thirty years ago.

There is none of the hurry and bustle of '92 anywhere in the city. Even the cable cars, which seem to bring business everywhere else to steam pressure, go slowly. Merchants and clerks will sell you something if you make very manifest your desire to buy; your host at the inn is ever so courteous, but not a bit anxious to hurry to serve you, or to see that his subordinates do. The only bit of business enterprise I saw in a week's stay there was a man standing on a street corner in the early morning, calling out (like a hot muffin vender) weekly subscriptions to the Post-Dispatch. You paid your 15 cents on the spot, and got a receipt for a week's suscription right then and there. This struck me as a new deal in the newspaper subscription business, and a funny way to extend circulation.

St. Louis is, as Chicago asserts, a sleepy town, and that it should ever have seriously thought of taking the world's fair within its gates seems absurd. This is the city for the fair, and, fortunately for the credit of the country, this is the city chosen. Chicago will take care of the world's fair, and do it in great shape. What has been done up to the present time I will tell you later. Just now the city has another problem, not unconnected with the fair, and that is: how to feed its out-of-work population. With true civic pride, which the press and people of Chicago never lack, as little is being said as possible of the want and distress here, but it is appalling. Not less than one hundred thousand people are actually on the verge of starvation. As this includes men, women and children, it is thought if work can be found for thirty thousand, there will be sufficient relief furnished. Quite an agitation to this effect is in progress.

The city is dirty to the verge of pestilence. One is positively held fast in the mud on frequented crossings, and the black, oozy slime overlies everything in every direction. With the oncoming of spring there must be a cleaning up, or much sickness. It is suggested that the city put its spring cleaning immediately into the hands of those unemployed thousands. This would be done at once, were it not that the city has no money to pay for the work. Somehow a city government never does have money for such legitimate work as this. It is possible the emergency here will be met by the issuance of interest bearing scrip to be bought by tax paying citizens, and that the money thus raised will be put to this use.

I said the question of the unemployed was not unrelated to the fair. This because so many of the unemployed elsewhere have been lured hither in the vain hope that workmen are in demand. From skilled architects to ditch-diggers they have come, all to meet with the one condition, an overplus of labor for every sort of work. Chicago has more men than work. It is a thousand pities this is not understood and believed the world over, for workmen are coming here from every quarter of Europe, as well as from our own cities and country. It is believed that the accursed emigration companies which batten on the last dollars thus filched from ignorant emigrants are largely responsible for this. Their posters are over all inland sections of Europe telling that men are needed here.

A great mass meeting was held here Saturday evening, to enter the first formal protest against closing the world's fair on Sunday. It was under the auspices of the Secular union, but those taking part in the protest were largely representatives of labor organizations. I was talking to-day with George Schilling and "Tommy" Morgan, representatives of labor organizations, and all are firmly of opinion that the pressure of popular opinion is on their side, and that the world's fair commissioners will not close the fair grounds on Sunday. They, perhaps, underestimate the pressure of the other side, for the Sabbatarians are very aggressive, and the petitions for Sunday closing they have sent in would fill one good-sized pavilion at the fair grounds.

A bombshell for the Isabella association is the decision of the building committee of the world's fair that the Isabella pavilion and statue cannot be given room in the grounds. The directors of the association were not informed of the decision except through the press. I interviewed Dr. France J. Dickinson, secretary of the association, and Mrs. Corinne S. Brown, one of the directors, this morning. "We feel as though we had been slapped in the face," said Mrs. Brown. Dr. Dickinson said: "The end is not yet. We have been treated very hardly and with gross discourtesy. The building committee says 'all club houses are to be excluded from the grounds.' But ours is not a club house, it is an international memorial to the woman who made the discoveries of Columbus possible. This is what we would explain if the committee would listen to us. They promised to hear us. They gave us their word not to decide until we had laid our plans and wishes before them, and now this is what they have done."

What the Isabella association will do remains to be seen. A meeting of the directors will be held as soon as they can get together in the city, not later than a week from to-day. They will at least renew their demand.

A. P. S.

"late styles."

Early Spring Jackets and Long Cloaks, an Elegant Line of Silk Waists in all the new Shades.
Children's department—
The new styles in Misses' Jackets.
Also Long Coats with Military Capes.
Beautiful things will be shown in Ladies' Silk Shirts.—

lasalle and koch.

A BARK GOES DOWN.

London, March 3.—The Swedish bark Mary Elizabeth, Captain Burstroon, 750 tons, which left Cochin, China, September 25, bound for London, struck the Mouse light, near Goodwin Sands, this morning, and foundered at the mouth of the Thames. The crew of the vessel were saved.

BOVI will lay a foundation in a system constitutionally weak. It is a renewer of regularity and stamina. All druggists, $1.00.

"One moment," he panted, just at her shoulder, "Since you'll give me no better chance, I must tell you as best I can: Order "BUCKEYE" SOAP of the girls when the call to see you."

BOVI gives health and vigor to the brain and nervous system. All druggists, $1.00.

WESTERN RESERVE UNIVERSITY.

It Has Received a Gift of $50,000 for Its Women's College.

Cleveland, March 3.—Western Reserve university has received $50,000 from John W. Woods, of this city, for its women's college. The gift is a memorial to his wife, but is free from all conditions.

This sum makes $225,000 which the university and college have received in the past year of President Charles F. Inwing's services. The trustees at their annual meeting yesterday called to be dean of its new law school Eugene Wambough, now professor of Iowa State university. Prof. Wambough is one of the best teachers of law in the whole country.

It was also voted to establish a school of dentistry, and Dr. Butler, one of the most prominent dentists of this city, was elected dean. The university includes Adelbert college for men and five other departments. The commencement of the medical college was held last evening and degrees were given to 34 graduates. Dr. Wayland Hoyt, of Minneapolis, delivered the address.

A. J. SAWYER DEAD.

Minneapolis, Minn., March 3.—A. J. Sawyer, the well-known elevator and grain man, died this morning of a complication of diseases. He was the owner of a large elevator line in North Dakota and Minnesota, with terminals at Superior and Minneapolis. He was in Washington last week opposing the anti-option bill.

IN TRADING CIRCLES

Both at Our Home and Abroad.

Wheat Quotations for the Day—Price Current for Produce and Other Articles

London wheat market opens 3 pence higher and improving; corn firmer. Liverpool wheat firm and one penny up; corn shade higher.

The receipts of wheat at seven principal western points to-day are 528,468 bu., compared with 240,960 bu. on the same day last year.

Retrospective.

It is interesting at times to compare present wheat prices and prospects with the anticipations so unanimously current in August last. And herein is a lesson to the wise men who have been leading the opinion of congressmen in opposition to trading in wheat for future delivery. These men assume that this trading for future delivery depresses the price. They don't know any better, but we do. In August the most extravagant statements of foreign crop losses were made. These reports were very alarming, and everybody—natural short sellers and all—rushed into market as buyers of wheat. The price here was carried up to $1 07 1-2 for No. 2 wheat. But the advance checked business. The receipts of winter wheat in July and August at Toledo, Detroit, St. Louis and Chicago were 36,000,000 bu, besides the enormous movement to the seaboard from interior points. Buyers hesitated. The sober second examination of the foreign situation began to be less alarming, prices receded. Very soon the great movement from the northwest began, and its volume, for a while, checked foreign buying. From August 1 to February 1 the importing markets were supplied with all they wanted, and 27,000,000 bu more than wanted. The world's crop was by no means so deficient as expected. Perhaps Russia really had but little wheat to spare. It has been a slow process to move its surplus from one section to where the famine existed. Before the exportation of wheat was interdicted Russian dealers hurried large quantities to England, France and Germany and 35,000,000 bu were thus pushed on to the markets. The shipments from India were more than double the previous year. These were the reasons why wheat did not realize the expectations of our farmers, and the early buyers of farmers' surplus made large losses.

What is the outlook now? On both coasts we have about 64,000,000 bu of wheat in store, besides flour. If we reduce this quantity to 20,000,000 bu by July 1, and that would be a light supply, our visible should decrease at the rate of about 2,500,000 bu for seventeen and one-half weeks. We shall have to hump ourselves to do that.

The receipts of wheat to-day about correspond with yesterday. They aggregate 280,000 bus, more than same date last year.

The export clearances yesterday were light all around. At four Atlantic points the movement of wheat was 123,376 bu, and flour to an aggregate of 400,000 bu. Corn, 240,890 bu Oats, 51,608 bu.

English markets as reported herein opened firm and higher for wheat and corn.

The Markets To-day.

There is a little muttering of discontent by the farmers concerning the wheat crop outlook, but it is no greater than usual at this time in other years. Until the frost leaves and growing weather comes nothing can be determined about it. The winter of our discontent will soon be past. The summer draweth nigh.

The stock of winter wheat is decreasing and when France begins again to buy—and she must—No. 2 red winter will be wanted.

The wheat markets have worked as mysteriously as usual to day. On stronger cables prices advanced but the offerings were too large and prices broke off again and closed 1-2 to 3-4 below yesterday.

Corn has ruled steady most of the day, but made a weak closing, perhaps in sympathy with wheat.

All the foreign markets close firm and higher.

In New York March wheat closed 3-4 and May 1-2 lower. March corn 1-4 and May 1-8 lower. May oats unchanged.

In Chicago March wheat closed 1-4 and May 5-8 lower. March corn steady, May 1-8 lower. May oats 1-8 lower.

In Toledo business has been fairly active to-day. Wheat started off at about yesterday's closing prices, and made a small advance, but became weak and closed 1-2c lower, without any better reason than a predominence of selling. On the call May sold at 97. After the call May sold at 96 7-8 to 97 1-4 and closed at 96 1-2. July sold at 91 3-4 to 92 1-4 and closed at 91 1-2 steady; August sold at 90 1-2 to 91 and closed at 90 1-4.

Cash wheat was in a little better request. No. 2 sold at 96 1-4@95 1-2c, a loss of 1-2c. No. 3 soft at 94c.

Corn—No. 2 about 41 1-2c; No. 3 at 40c; No. 4 at 39c.

Rye—No. 2 at 87 1-2c; No. 3 at 84 1-2c.

Clover seed was firm and made a slight advance on March delivery. Prime for cash at $6 25@6 30; March at $6 25@6 27 1-2 and $6 30; April, $6 10; No. 2 at $6 00@6 10.

Markets by Telegraph.

London, March 3.—1 p. m.—Wheat cargoes off coast at opening, turn dearer; maize nothing offering. Wheat and maize cargoes on passage and for shipment, improving. No. 1 California wheat just shipped or promptly to be shipped, 500 lbs, California terms, 40s 6d; No. 1 California wheat nearly due, 500 lbs, California terms, 40s.

Liverpool, March 3.—1 p. m.—Wheat market firm, demand poor, holders offer sparingly. American mixed corn firm, demand fair, 4s 7 1-2d. No. 2 spring wheat (U. S. seaboard inspection), 8s 8s 1 1-2d. No. 2 red winter wheat (New York standard), 8s 8s 2d. No. 1 California wheat, 8s 1 1-2d 8s 2 1-2d. Wheat off coast demand poor; corn fair.

New York, March 3.—Money easy at 1 1-2@2 per cent. Exchange steady; posted rates 4 86 1-2@4 88; actual rates, 4 85@4 85 1-2 for 60 days and 4 87@4 87 1-4 for demand.

Governments steady; currency 6s, 109 bid; 4s, coupons, 117 bid; extended 2s, registered, 100 bid.

New York & New England was the feature of the market this morning. The transactions in it aggregated 71,000 shares in the first few minutes. The dealings were attended with considerable excitement.

The first prices were generally slightly higher, but New England was very strong and advanced from 56 to 59 in a few minutes. Its strength did not last long, however, and its price declined as rapidly as it had advanced. It fell to 54 before the downward movement could be checked, and later rallied to 55. Lake Shore advanced 1 5-8; Northwest 1 1-8, and New York Central 1 per cent. The best prices were generally touched just before 11 o'clock. In the hour to noon the fluctuations in most cases were insignificant. Sugar was weak and fell from 87 1-2 to 86 1-4. At noon the market was very dull, with prices generally 1-8@1 3-4 per cent. higher. At this writing there is nothing doing. Sales to noon, 327,000 shares.

Chicago, March 3.—Opening—Wheat—July, 89 1-8c; May, 91c. Corn—May, 42 5-8c. Oats—May, 30 3-4@30 7-8c. Pork—May, $11 45. Lard—May, $6 55. Ribs—May, $5 95.

New York, March 3.—Flour, firm; city mill extra, $5 90@5 15 for West Indies; superfine, $2 85@3 25; fine, $2 40@3 15; Minnesota extra, $3 20@5 30. Wheat strong and 7-8c higher. No. 2 red winter, $1 08 3-8 cash; $1 04 3-8 March; $1 05 3-8 April; $1 03 1-4 May; $1 00 7-8 June. Corn opened firm at 1-8c advance and continued firm throughout the morning; No. 2 mixed cash, 50 7-8c cash; 49 7-8c March; 50 1-8c April; 49 7-8c May. Oats dull; No. 2 mixed, 36 1-4 cash; 36 1-2c May. Rye dull at 98@9 81 00 for whole range. Barley quiet; No. 2 Milwaukee, 66@67c. Molasses quiet; New Orleans, 30@37c. Sugar, refined firmer; cutloaf and crushed, 5@5 1-8c; powdered, 4 1-4@4 3-8c. Coffee quiet; fair rio, 16 1-4c. Rice nominal. Pork quiet; mess, $9 75@10 50 for new. Lard, quiet; $6 77 March; $6 86 May. Butter, steady; western extra creamery, 29 1-2@30c. Cheese, quiet; state factory fancy, 12 1-4@12 1-2c. Eggs, steady; state new, 17@17 1-4c; western do, 17c. Turpentine quiet at 41 1-2@42c. Rosin quiet; strained to good, $1 30@1 35. Tallow dull; prime city, 4 11-16@4 3-4c. Petroleum nominal. Freights quiet.

TOLEDO PRICES CURRENT.

Poultry—Chickens wanted at 12c per lb old chickens, 11c per lb; ducks, spring, 12c per lb; geese, 9@10c per lb; turkeys in good demand at 12@12 1-2c.

Provisions—Pork, mess, $12 00 per bbl; short, $12 50; clear, $14 00; short clear, $14 50. Hams, 18 lbs and over, 11c; 15 lbs, average, 11 1-2c; 12 lbs and under, 12c. Shoulders, 7 1-2c. Breakfast bacon, clear, 10c; rib, 9c. Smoked beef, 10c. Lard—Kettle rendered, 8c; by barrel, 8c; 50 lb tin kettle lard, 8c; refined, 6 3-4c; 50 lb tins, 7c. Bacosides, 8c. Bologna, 6c. Barrel meats active. Market was very strong.

Butter—Gathered creams, 25c; fancy, Ohio creamery, 26@28c; fancy northwestern creamery, 26@28c; fancy dairy, 22@23c; prime to choice, 14@16c; medium, 10@12c; common, 7@8c per pound; butter in active demand.

Calves—6@7c per lb., as to the weight and quality.

Hogs—Strong, 6@6 1-4c per lb.

Tallow—City, 4c per lb; country, 4 3-4c.

Wool—Unwashed—Medium clothing, 18@23c per lb; combing and delaine, 24@25c; quarter blood, 23@24c; fine merino, 18@19c; burry and cots, 12@15c. Fleece-washed—Medium clothing, 27@30c; combing and delaine, 30@31c; fine merino, X and XX, 28@29c; burry and cots, 18@20c. Tub-washed—30@35c; pulled, 25@29c.

Vegetables—Business good; demand for all vegetables active and improving. Prices on open market. Country orders are filled at higher prices. Potatoes, 25@30c per bu; sweet potatoes, 80@90c per bu; cabbage, 4@5c per head; onions, 75@80c per bu squash, $1 25@1 50 per doz; doz; new cauliflower, $2 25@2 75 per doz; beets, 40c per bu; turnips, 25c per bu; new radishes, 30c per doz; new onions, 25c per lettuce, 14@16c per lb; new beets, 60@70c doz; new cucumbers, $2 50 per doz; new tomatoes, 75c per peck; celery, 25@30c per per doz.

Fruits—Oranges—California oranges in market, bright high color, same prices as Floridas, $2 50@2 75 per box; Florida, oranges, higher, active; Russets, $2 25@2 75 per box; Brights, $2 25@3 00 per box; lemons, $3 25@4 00. Apples, Baldwins, $2 15@2 35; Greenings, $2 00@2 25; pine apples, $2 40@3 00 per doz. Strawberries, 60@65c per quart.

Eggs—Lenten demands has made market active, 15@16c per doz.

Salt Fish—Mackerel, No. 1 large shore, per bbl., $20 00@22 00; No. 1 shore, $19 00@21 00; No. 1 medium, $17 00@18 00; No. 2 shore, $17 50@18 50; 1-2 bbl. No. 1 extra, $11 50; 1-2 bbl No. 2 shore, $9 50; 1-2 bbl. No. 3 large, $9 00; 1-2 bbl. No. 3 small, $6 00. White fish, No. 1, per half bbl., $8 50; No. 2, $3 50. Lake herring, $3 00 per half bbl; No. 1 box herring, 22c per box.

Fresh and Frozen Fish—White, (upper lakes), 8c; Lake Erie, 9c; No. 2 pickerel, 6c; herring, 3 1-2c; pike, 6 1-2c; pan, 2 1-2c; trout, 8c.

Oils—Ohio prime white, 7 1-8c; water white, 7 5-8c; Michigan prime white, 7 1-8c; water white, 7 5-8c; Indiana prime white, 7 1-8c; water white, 7 5-8c, Illinois prime white, 7 1-8c; water white, 7 5-8c; lard oil, 50@60c; linseed oil, raw, 35c; boiled, 38c. These figures are for barrels.

Turpentine—Dull at 39@40c per gal.

Feathers—Prime live white geese, 43c and scarce; old and mixed, 38@40c per pound on arrival. Market firm.

Hops—New York, 30@33c; western, 28@33c; foreign, 6c per lb.

Peanuts—Farmers' rough, 3@3 1-4c per lb; do screened, 3 1-4@3 1-2c; recleaned and hand-picked, 3 1-2@4 1-4c.

Hickory Nuts—50@60c per bu.

Groceries—Coffee, common, 17c; ordinary, 18@18 1-2c; low fair, 19@19 1-2c; fair, 20 3-4@21c; prime, 21 1-2c; choice, 21 3-4@22c; yellow, 23@24c; Caracas, 23@24 1-2c; Javas, 27@30c; Mochas, 27@30c; market strong. Sugars strong; cutloaf, 5 3-4c; powdered, 4 3-4c; granulated, 4 1-2c; confectioners' A, 4 1-4c; mould A, 4 3-4c; off A, 4@4 1-8c; extra C, 3 3-4@3 7-8c; yellow, 3 1-2@3 5-8c. Demand fairly active for all grades. Market on soft grades weaker.

Hay—Choice timothy, $13 00@13 50; No. 2 do, $10 00@11 00; mixed, $9 00@10 00. Straw, $6 00@7 00.

Seeds—German millet, $1 15 from store; Hungarian and common millet, 85@1 00 from store; flaxseed, $1 15@1 25 per bu on arrival.

Millfeed—Bran, $17 00 in bulk on track; shipstuff, $18 00; middlings, $20 00 and $1 00 more in bags.

Flour—Spring patent, $6 25; spring family, $6 00@6 25; winter patent, $5 75@6 00; fancy, $5 50@5 75; winter family, $5 25@5 75; extra, $4 00@4 75; low grade, $4 25; northwestern rye, $5 25@5 75 per bbl.

Salt—Michigan salt, 85c per bbl; eastern, $1 00 per bbl; Michigan on track, 80c.

Beans—New York marrows, $2 15@2 25; navy and medium, $1 50@1 60 per bu; western, $1 50@1 60.

Maple Sweets—Syrup, pure, 90@1 00 per gallon; manufactured, 65@75c; sugar, fairly active for all grades. Molasses firm; centrifugal, 18@25c per gallon; open kettle, 30@45c; syrup, 24@28c.

Rice—Firm; fair to choice Louisiana, 4 1-2@5c per lb; Japan, 5 1-2@6c; fancy head, Carolina, 6 1-2@7c. The foregoing are wholesale, not retail prices, which are fractionally higher.

Sorghum—Medium to choice, 30@32c per gallon Market out.

Dried Fruit—Apples, 4 1-2@5c per lb; evaporated, 6 1-2@7c; peaches, 7 1-2@8 1-2c.

Cheese—New York full cream, 12 1-2@13 1-2c per lb; Michigan full cream, 13@13 1-2 per lb; Young America, 9@11 1-2c; fancy Schweltzer, 14 1-2@15c per lb; twins, 11 1-2@12c per lb. Stocks are light and the market is firm.

BREACH OF PROMISE.

Toledo Parties Interested in a Noted Case

To Be Tried Before Judge Doyle—List of Those Who Are Connected With the Matter.

A notable breach of promise case in high life will come up for trial Friday, March 11, before Judge J. H. Doyle. The plaintiff in this interesting issue is Miss Geo. W. Stevens, a gushing young damsel, while the defendant is J. Wm. Wilson, Esq., a well-known young gentleman of this city. This case is to be tried at Y. M. C. A. hall, and people do say that the whole thing has been hashed up for the occasion, and that really Mr. Wilson never said anything to Miss Stevens that would lead her to believe he had any intentions whatever, other than asking her to have a cigar.

However, Frank W. Rickenbaugh and J. R. Calder will try to make out a case against the defendant, while J. S. Martin and J. R. Calder will tearfully expiate on the numerous wrongs done their client. Bailiff Geo. Bollenbaugh and Court Stenographer James T. Close will be in it. Two important witnesses will be Geo. Padgett and Walter Nichols.

The following jury has been empaneled especially for the occasion: Chas. France, Walden Laskey, D. O. Douglass, Walter Hoskin, Frank Crissey, Frank Hruska, Sam Heller, R. Norton, Geo. Ransom, Joe Fisk, Otto Thomas and G. R. Norris.

This trial will be worth witnessing.

Salvation Oil, is the product of well-directed study and intelligent elaboration. Of all cough remedies we have ever used Dr. Bull's Cough Syrup is the best. 25 cents

---

"new"

Ribbons, Trimmings, and Buttons, Including all the latest Novelties for this season—Also our Complete stock of Embroideries and Laces.

lasalle and koch.

ATTEMPTED SUICIDE AT SALEM.

Salem, O., March 3.—A middle-aged stranger arrived in this city and registered at the hotel as A. G. Nehring, Canton, O.

During the night he took a dose of morphine with suicidal intent. This did not have the desired effect, so he commenced on his throat with a razor.

When the room was opened he was found bleeding with two terrible gashes that will probably result fatally.

No pill or nauseating potion, but a pleasant tonic is Simmons Liver Regulator.

NATURAL White Oil cures dandruff. All druggists. 50c.

Simmons Liver Regulator has never been known to fail to cure all liver diseases.

BOVI is a corrector and regulator of the human frame. All druggists, $1.00

DON'T FAIL TO SEE THE

NEW SILKS!

Embracing all that's NEW

FOR MANTELS, OVER DRAPERY, FANCY WORK, ETC.

Heavy Hanging Stuff Especially New.

BRIGGS & LEIBIUS,

307 SUMMIT STREET.

OUR SHOES ARE ON TOP.

60 CASES —OF— SPRING GOODS!

We started to Unload To-Day.

The very latest in Men's Snoes.
They're beauties.
We'll have some in our Show Windows.
See them.

Reinhart & Murphy,

443 Summit Street, near Oak.

SPRING GOODS!

ARRIVING DAILY.

Our buyer has just returned from the East where he selected a fine line of

YOUNG MEN'S SPRING SUITS

IN DESIRABLE PATTERNS.

Also a Full Line of Boys' and Children's Suits.

FRED EVERSMAN & CO.

$5.00 FOR 30 DAYS!

PROF. CHAMBERS & CO.

Will issue tickets good for one month's treatment. Don't fail to take advantage of this offer and see what we can do for you, no matter what ails you. Come and try it one month and be convinced that we can do more for you than any other institution in the United States.

Dr. C. Storz, who speaks both German and English, will have charge of the Medical Department, his services being procured as Medical Director. All who call will receive Consultation, Examination and One Treatment Free. Those living at a distance can send for question blank and receive a diagnosis Free by mail.

Address or call at

PROF. CHAMBERS & CO.,
SANITARIUM AND INSTITUTE,
Office hours daily 8 a. m. to 9 p. m. Sundays 9 a. m. to 1 p. m.
702 MADISON ST. - - TOLEDO, OHIO.

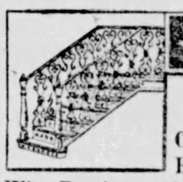

Wire & Iron Work

Grille Work, Brass and Wire Office Railing, Roof Cresting,

A BUZZER AND A HUMMER.

THE LEADING EVENING DAILY OF OHIO

THE TOLEDO BEE COMPANY. | Elmer White, F. P. Chapin, G. G. Hadley.

THE DAILY BEE, Five Dollars a year, ten cents a week. Eight pages every day.

THE WEEKLY BEE, One Dollar a year, eight pages, eight columns each.

Home Office in New Bee Building, 326 St. Clair Street; New York Office, room 206, Potter building, opposite postoffice.

Telephones, Editorial 355; Counting Room 102

TOLEDO, OHIO, MARCH 3, 1892.

The democratic situation is growing decidedly Boisterous.

Little Greece is in fashion with a cabinet crisis all her own.

Toledoans will know more about pumping gas when Mr. Murphy reports the situation in Pittsburg.

If good delegates are not selected this spring and a good ticket not nominated, it will be the fault of the democrats. The primary system is in the interest of first class nominations.

The Australian colony of Queensland settles the vexed question in short order: it prohibits immigration in toto until it can sort out and see what it has already on hand.

There is a mighty big job in the Cincinnati water works bill which has just passed the house. Perhaps, because the job is big is the reason the jobbers passed the measure.

If the gas trustees think their work is endorsed by the people they should insist upon Col. Parsons standing as a candidate for re-election. That would test the question once and for all.

"Hill's enumerators" are rather overdoing the job. One of them was fined $5 yesterday for kissing the lady of the farm house, after she had promptly answered his questions.

The results of the early city and town elections in New York state Tuesday show the disastrous effect of the democratic quarrels. "The Western man" looms up bigger than ever.

Those brutal Spaniards who enjoy bull fights; when will they become civilized and refined like we 'ums, and learn to revel in the sight of men pummeling one another to black and blue flesh and blood jelly?

It is said some members of the railroad committees in the legislature are much disappointed because the companies do not oppose the jobbing bills that have been introduced. Shrewd turn the railroads have taken.

The appointment of Dr. Campbell, of Fulton county, to again be a trustee of the Toledo asylum is very gratifying to the friends of the institution who know how well he performed the duties of the office when formerly a member of the board.

Secretary Foster has arrived in London, and been interviewed: "What is the democratic situation?" answer, "Deplorable." Right you are, Mr. Secretary. The factional disturbances in the party are greatly to be deplored, for on its success depends the perpetuity of the people's republic.

The demand for over two millions dollars indemnity from Chile, by the thirty-four sailors of the Baltimore, is in keeping with the magnitude of President Harrison's spread-eagleism. If such claims are countenanced by this government it will look like the determination of a bully to pick a fuss.

The price of wool has gone down; the prices of woolen goods have increased. Carpet dealers are receiving circulars saying, certain grades, (named) have advanced in price two and a half cents a yard (on tapestry brussels) after this date. How do sheep growers and woolen goods consumers like this McKinley tax law anyhow?

Ah, there! the London Post says, "American lawyers are more skilled in international law than those of any other country," and, that the recent decision in the Sayward case rests upon technical grounds only, and that Mr. Blaine relied upon these shows the weakness of his case on its merits.

Secretary Foster escapes this beautiful Ohio weather by going abroad. London is smothered in fog and wet snow and the channel gales sweep over the island. And this is the kind of change some men make to recover from the grip. The supposition is he wanted to get as far as he could from that empty and echoing treasury.

The Socialists of Berlin met and expressed regret at the recent disturbances; while adhering firmly to their principles and demands they deprecate the exhibition of impatience and lawlessness. Emperor William bowed and said "thank you, gentlemen, don't let it happen again; remember I am He," or words to that effect.

In the light of the record of he past twenty-five years of Indian-agent robberies and government cheating of the red man, it illy becomes the hypocritical organs whose party emptied the United States treasury to sniffle about the treatment the poor Indian is getting from a democratic congress. The lamb's skin is not large enough to cover the hoofs and horns.

John Sherman has written a remarkable letter to Cincinnati republicans, protesting against the Cox-Foraker bossism. Mr. Sherman's denunciation is vigorous and timely, but as he is the biggest political boss Ohio has ever known, his utterances are very pharasaical. The boss arraigning bossism at the bar of public opinion is something new in our highly mixed politics.

Strange feature of American politics: Grover Cleveland is, without doubt, the most popular democrat in the whole country to-day, and for good cause, but he may not get the nomination for the presidency, because the combination is against him. Harrison is, perhaps, the least popular candidate in his party, but he has his hand on the lever of the machine and his chances for nomination are good. And yet "the people" rule.

The Lumbermen's Association protests against placing lumber on the free list. Certainly; so does every favored business protest against the discontinuance of governmental aid. They are afraid the forests of Canada and British Columbia may be chopped down and get ahead of our own in the world's market. To remove an unjust tax from every wooden dwelling that is built; and to save our own forests from wholesale slaughter, if indeed it will do this, remove the tax, say those who help pay it and get no return benefit. The lumber barons can live on the interest of their money for a while and let the burden bearers take a bit of rest.

The report is that 300,000 Germans in the Volga provinces of Russia are making preparation to come to the United States. The Czar is expelling foreigners, and this people being of German extraction fall under the ban. Has the United States anything to say about their reception? The New York Mail and Express, always prompt to speak for the whole world or any portion of it, says, "the Germans usually swell the republican party when they become citizens; let them come and be welcome." No matter about the vast army of unemployed and poverty-stricken we have already with us; if a fresh horde will hustle to vote the republican ticket, let them in. Most noble patriotism.

OUT ON A STRIKE.

Chicago Shoe Workers Take a Little Vacation.

Chicago, March 3.—At 9 o'clock to-day 600 men and boys and 25 women walked out in a body from one of the largest shoe factories in Chicago, owned by Selz, Schwab & Co., at Superior and Kingsbury streets.

A number of the employes struck some time ago, but their difficulties were adjusted and they returned to work. On their return they found that seven additional men had been employed.

They asked the firm to discharge these seven men and the firm refused, saying the extra men were needed. So the strikers went out again. Yesterday afternoon 300 employes who sympathize with the strikers held a meeting and finally decided to go out to-day. They assert that the whole force of employes will join them.

WHERE DOES OHIO COME IN?

Pennsylvania to Make a Show of Her Oil Derricks.

Harrisburg, Pa., March 3.—At the meeting of the executive committee of the Pennsylvania world's fair commission to-day a resolution was adopted requesting the national commission from this state to insist on a proper consideration by the national management of the Chicago exposition of the great natural interest of Pennsylvania, the fair authorities having refused to permit an exhibit of machinery appliances, etc., in connection with the production of petroleum, coal and other ores and natural gas.

The reports of the various sub-committees as to the progress of their work to insure a creditable exhibit from this state were very encouraging.

MORE READING DEALS.

The Product of the Pardee Mines to be Gathered In.

Philadelphia, March 3.—It is stated that Coxe Bros., the largest coal operators in Pennsylvania, have made a deal with the firms of Pardee Bros. & Co., Pardee Sons & Co., and C. Pardee & Co. for the control of the mines operated by them at Latimer, Mt. Pleasant and Hollywood.

This deal, it is said, will divert the carrying of the product of these mines to the Reading system from Bethlehem to Philadelphia, instead of shipping it by way of Phillipsburg, N. J., over the Belvidere division of the Pennsylvania railroad.

TO GO INTO THE SLUMS.

Congress to Take Another Junket to the Large Cities.

Washington, March 3.—The committee on education and labor has reported favorably to the senate a joint resolution directing the commissioner of labor to investigate the slums of cities of 200,000 inhabitants and over.

The inquiry is to relate to the occupations, earnings, sanitary surroundings and other essential facts necessary to show the condition of residents of such localities.

Twenty thousand dollars is appropriated for the investigation.

MR. ROSS SELECTED

As England's Arbitrator in the Bering Sea Matters.

London, March 3.—It is reported that Mr. Ross, adjuster for the National Marine Insurance company, has been selected as arbitrator for Great Britain in the Bering sea dispute.

BY THE PEOPLE.

New York Moves in the Matter of Electing U. S. Senators.

Albany, N. Y., March 3.—In the assembly the judiciary committee has reported a concurrent resolution calling upon New York's representatives in congress to favor the bill providing for the election of United States senators by the people.

MINNESOTA REPUBLICANS.

St. Paul, Minn., March 3.—The republican state central committee, at its meeting yesterday decided upon May 5 as the date for holding the convention for the election of delegates to the national convention. St. Paul was chosen as the place of meeting in accordance with the new apportionment and the number of delegates will be 549.

AGAINST RECIPROCITY.

Guayaquil, Ecuador, March 3.—The local board of trade has forwarded to Quito an energetic protest against the ratification by the national congress of the proposed reciprocity treaty with the United States, the paper being signed by nine-tenths of the importers and exporters of the republic.

RHODE ISLAND DEMOCRATS.

Providence, R. I., March 3.—W. C. Wardwell was nominated for governor yesterday and Charles F. Gorman for lieutenant governor. For secretary of state, John Hiffernan. General treasury, Thomas G. Spencer.

STRUCK GOLD.

Phoenix, Ariz., March 3.—Miners are flocking to the Hamburg district, where it is reported that a big strike of gold has been made. The ore runs, it is said, from $600 to $800 per ton.

ABOUT PEOPLE.

General Solicitor Butterworth, of the world's fair, says he may resign.

The late John B. Gough's books will be sold at auction in Boston on March 22.

Prof. John Fiske declares that there is not a competent scientific man in the world to-day who is not an evolutionist.

Mr. Mahany, the Buffalonian who has accepted the mission to Ecuador, is said to be the youngest diplomatist of his rank in the world.

Rev. J. H. Haines, a Laconia (N. H.) Methodist minister, was convicted of lying about kissing the sisters of his church and expelled from conference.

Queen Victoria's favorite retreat, it is said, is the private garden of Osborne Castle on the Isle of Wight. She is less exposed there to the restraints of high place and the espionage of servants than in other residences.

Dr. Cyrus Teed, the leader of the Koreshans, who calls himself the coming Messiah, has amalgamated with Thomas Lake Harris, Primate of the Brotherhood of New Life, whose headquarters are in Sonoma county, Cal.

Baroness Burdett-Coutts clings to the old-fashioned idea that black is an unlucky color to wear at a wedding. Her favorite wedding-gown is a bright sapphire blue velvet, with a wonderful mixture of feathers and fur as headgear.

Senator Gibson, of Maryland, whose personal good looks and gastronomic abilities have oftener been alluded to than his other good qualities is a bridegroom, having married recently Mrs. Hallyday of Richmond, the sister of Mrs. Rudolph Tucker.

James Whitcomb Riley's income from his readings and recitations equals a bank president's salary, while Bill Nye in 1891 cleared $40,000 from his appearances on the rostrum. Max O'Rell and Will Carleton get $200 a night from their managers, and George W. Cable receives $100 every time he reads.

MENTIONED ON THE STREETS.

That real estate is moving very fairly this early in the season.

That the Jefferson and Lagrange street car lines are still enjoying a rest.

That Harbor Master Skeldon is greasing up the hinges on the bridges.

That the improvements at the city building add greatly to the surroundings.

That the Catholic club entertains tonight at Friendship hall in royal style.

That the owners of the Comrade are figuring on gay cruises the coming season.

That an institution for the cure of the drink habit is to be started in Toledo at once.

That the friends of Charley Murphy are urging him to make the race for police clerk.

That the Washburn anti-option bill has been lost in the shuffle at the national capital.

That under the new ordinance illuminating gas figures are considerably reduced to the consumer.

That the board of education is the butt of much criticism for its action on the Doty suffrage bill.

That the Saturday sewing classes in the ward schools are increasing in interest and attendance.

That the asylum board has been transformed politically, and now stands three to two the other way.

That Air Line Junction residents are not in the happiest frame over the car service; it is very irregular.

That a fire marshal and building inspector are among the possibilities for Toledo in the near future.

That a concerted movement should be made in the city to afford some aid for the Russian famine sufferers.

That after the experience of the past winter, coal merchants will lay in a mammoth supply of the black diamonds.

That success is not such as the workers desire in the several revival meetings in progress among the churches of the city.

That the sidewalk inspector could spend a little time profitably making repairs to the foot walks in the central portion of the city.

That no one will be chosen to the Minneapolis convention who has not made his peace with the machine at the government building.

That revenue receipts continue to increase, at least in this district, notwithstanding the alleged reduction by the McKinley bill.

That the smoke having cleared away, it is more than probable Toledo base ball fans will see the game the coming season in all its splendor.

That the firemen and policemen have not been pressed to hard work for the past few weeks, fires and crime being reduced to the minimum.

That Councilman Morganthaler has his eye fixed on the president's chair, but the democrats of the Fourth ward will see to it that one term is enough for him.

That Col. J. H. Puck will accept the nomination for police commissioner on the democratic ticket if it is tendered in the proper spirit and with a fair degree of unanimity.

That Immigrant Inspector Ryan has a dead eye for the fellows who bow into Toledo without warrant of law.

The Usual Protection

"There will be but one thing to do, and that is to reduce the wages of puddlers," say our protected friends of Pittsburg. So puddlers are being discharged by the hundred to make the reduction easier on the rest. And in the meantime the protective tariff is engaged in protecting.—St. Louis Republic.

Good Word for Sherman.

It is to be hoped that John Sherman will not resign his seat in the senate so long as the place will be available for republican use. With all his faults the Ohioan is a man of too great abilities to make way for any embodiment of noisy mediocrity.—Boston Globe.

They Ought to be Happy.

By the way, Germany is a strongly "protected" country, not only in a military, but in a commercial sense. The people ought to be contented. Surely a standing army and a high tariff ought to make a country very peaceful and heavenly.—Lebanon Report.

What Care They for Farmers?

The established binding-twine robbery scheme must not be molested, say the republican minority of the ways and means committee. These statesmen were evidently not listening while the farmers were knocking at the door of congress.—Louisville Courier-Journal.

Don't Surprise New York.

That a New York robber ran away with a locomotive need cause no surprise. There are men in that state who would think nothing of stealing a railroad even at a moment's notice.—Philadelphia Times.

Plotters Might Form a Trust.

The regular semi-weekly plot to assassinate the czar has been discovered. There is a growing suspicion that this "plot" business is being greatly overworked even in Russia.—Chicago Mail.

Duty of the Democrats.

The paramount duty of democrats this year is to elect a democratic president and another democratic house.—N. Y. World.

Long Live the Republic.

The American system of government is receiving an hourly vindication in the affairs of Europe.—St. Louis Star Sayings.

YELLOWSTONE PARK.

Its Management to be Investigated.

Sightseers and Guests Have Been Robbed and Congress Will Look Into It.

Washington, March 3.—The management of the Yellowstone National park is likely to be investigated by a committee of the house of representatives and the frequent charges that have been made against the hotel and stage coach abuses in this great government reservation will be inquired into in detail and every opportunity given for the substantiation of these serious allegations.

Representative McRae, of Arkansas, has introduced a resolution directing the committee on public lands to investigate and report by bill or otherwise the circumstances under which the leases for hotel and stage coach privileges were awarded in 1889 to the Yellowstone National Park association, but afterwards rescinded and forfeited and then awarded to S. S. Huntley.

The committee is also directed to make full inquiry into the manner of administering the affairs of the park, particularly touching leases and privileges and the management of the park generally by the interior department; and it is authorized to designate a sub-committee and have full power to send for persons and papers.

Mr. McRae asked unanimous consent for the immediate adoption of the resolution, but Mr. Buchanan, of New Jersey, thought that the matter was one which should first be reported to the committee on rules, and on his objection the resolution was referred to that committee.

ANOTHER CUT IN WAGES.

Singer Sewing Machine Employes on the List.

A Sweeping Reduction of From Ten to Twenty Per Cent. Has Been Made.

New York, March 3.—The Sun says that a sweeping reduction in wages paid to piece workers at the Singer Sewing Machine works went into effect yesterday and there is much excitement among the 3,500 employes in consequence. The cut will range from 10 to 20 per cent.

TOLEDO'S GREAT GROWTH.

Thousands of New and Handsome Homes—Fine Streets.

Testimony of a Mansfield Man Who Looked About the Future Great for a Time.

Last evening's Mansfield Herald contains the following observations about Toledo and some of her people, which will be good reading:

A few days ago we happened to be a guest of Mr. J. B. Franz at the popular Hotel Hamilton, Toledo, where all Mansfield people sojourning in that city make their homes.

Mr. Franz at Toledo, as at Mansfield, keeps a handsome team of horses and seizes every opportunity to give his friends a ride over the handsome and thriving city of the Maumee. In short it is to Mr. Franz's courtesy in this particular that many people have seen Toledo, been pleased with the town and impressed with the thought that it has a great future, and therefore invested in real estate, or permanently located there. It has come to be a saying with Toledo people who see the landlord with a friend in his carriage:

"There goes Franz and a stranger; the stranger'll buy a corner lot before he leaves town."

Toledo's growth, particularly in her residence part, within the past three years, while many other cities have been at a stand-still, has been wonderful. New and elegant homes have sprung up in every quarter of the town, but this is particularly true of the Seventh and the Third wards, where the evidences of growth are greatest. One is amazed at the value of the improvements. There are hundreds of new homes that have cost upwards of $10,000, and on every hand and direction are looming up the frame work of others. The streets are models of good work, asphalt being the prevailing roadway in the newer quarters, although Toledo can boast of granite blocks, brick roadways and the wood pavement.

Toledo's claims have ever been away up in G, but the evidence before one's eyes must convince us that these claims have really not been based on other than first-rate foundation. She certainly has 100,000 population at the present time.

Toledo claims to receive and dispatch 140 railway trains daily and to be the third largest railway center on earth. She has had plenty of natural gas, and from the report of the investigating committee, recently on a tour of inspection in Wood and Hancock counties, she has it yet and is likely to have it for some years to come. However, coal is cheaper at Toledo than at Mansfield. And she borders the Maumee where the lake receives its waters, and has at least 24 miles of available dockage.

Toledo certainly is destined to be a great city. Many old Mansfield and Wooster people seem to think so, too, since David Robison, jr., and his two energetic sons, of Wooster, own near 30 miles of electric street railway there, and such well-known gentlemen from Mansfield as John Hahn, General Superintendent J. S. Morris, and perhaps a dozen more own property and live there, while Jacob Hade has become an old valued citizen, as has also Freight Agent Frank Janes, and a host of others. In short, one cannot walk the length of four blocks on Summit, or any of the leading streets, any day, without being hailed by an old Richlander.

IRON AND STEEL MEN.

A New Organization Has Been Formed.

The Amalgamated Will Have Greater Opposition to Contend With Than Ever.

Pittsburg, Pa., March 3.—The skelp iron and steel manufacturers of this district have formed an association and when the time comes to arrange a new scale of wages the Amalgamated association will have two associations of manufacturers to deal with instead of one as heretofore.

Ever since the formation of the Amalgamated association it has been the custom to arrange the scale on the basis of bar iron.

The skelp and steel men have always claimed that this was unfair to them and they have at last decided to insist upon a scale to be based upon their own product.

They will also insist upon three turns a day of eight hours each, instead of two turns, as under the old scale, accepted by the Western Iron Manufacturers' association.

It is expected that the demand of the skelp and steel manufacturers will meet with opposition from the Amalgamated association, and a bitter fight may follow.

John Jarrett, at present consul to Birmingham and formerly president of the Amalgamated Association of Iron and Steel Workers, has been offered the management of the new manufacturers' association, and, it is said, he will accept it.

The new association is entirely independent of the Bar Iron Manufacturers' association and the Tin Plate association, and has been formed for the protection of the iron and steel men in this section.

In it are represented 30 firms in Pittsburg and the Ohio valley, and between 30,000 and 40,000 men are employed by the firms represented. The association is not opposed to any reduction in work, and will endeavor to secure the full output of the mills owned by the members.

No half-way measures are contemplated, but each and all of the demands made will be urged and insisted on. That they will meet with most determined opposition both from the Amalgamated association and the bar iron makers is certain, but the manufacturers have carefully weighed all the questions and are prepared to accept the consequences of the radical demand. It is composed of the wealthiest and strongest firms in the iron and steel business, and that it will maintain its demands there seems to be no question.

This is the most important and radical change yet presented to the Amalgamated association, and, unless complied with, means a most determined fight against that body of workers. It is the beginning of a war to the death between the manufacturers and labor associations if the demands are not granted. It inaugurates the greatest struggle between capital and labor yet had in this vicinity, and will affect the iron and steel industry of the United States.

THE TARIFF ON LUMBER.

Mill Men and Dealers Want It Kept Up.

The Poor Man Who Wants to Buy a House Will Probably Think the Other Way.

Washington, March 3.—At the opening of the session of the lumbermen's convention, a communication was read from the Tonawanda (N. Y.) lumber association, in which they expressed sympathy with the object of the meeting, and not only strongly protest against the passage of the bill recently introduced in the house of representatives by Mr. Bryan, of Nebraska, putting lumber on the free list, but ask for the imposition of the duty of $2 per 1,000 feet.

A series of resolutions contending against the passage of the bill were also read from the Tacoma (Wash.) lumber manufacturers' association.

Mr. C. W. Goodyear, of Buffalo, the chairman of the committee on resolutions, read the report of the committee.

It is addressed to the house of representatives, and after showing that the convention represents the interests of the lumber manufacturers and wholesale lumber dealers of the United States, and stating that the convention was called to consider the bill introduced by Mr. Bryan, placing lumber on the free list, the report sets forth the magnitude of the business and protests against the passage of the bill.

RHEUMATISM and NEURALGIA CURED.

If suffering, send this slip from the Bee, with a 2-cent stamp, to W. H. Hill & Co., Detroit, Mich. We will send a bottle of medicine free.

Highest of all in Leavening Power.—Latest U. S. Gov't Report.

Royal Baking Powder

ABSOLUTELY PURE

MAYOR EMMICK

Being on His Way to Pittsburg, the Police Board

Was Presided Over by Commissioner Kruse—Two Cops on the Carpet for $25—Other Business.

The police commissioners met in regular session last evening.

In the absence of Mayor Emmick, Commissioner Kruse presided.

Health Officer Fisher submitted his report for February. It showed total deaths for the month of 103, of which diphtheria claimed five, scarlet fever two, consumption seven, grip two, pneumonia 17.

The city chemist reported a sample of meat coloring examined which was found to contain poisonous substances, dangerous to health. The report was accompanied by a piece of wool dyed a bright red, by the coloring used as a meat coloring.

The chemist recommended that the use of the coloring be prohibited.

The board was in some doubt as to what course to pursue. Secretary Kenney called attention to a resolution adopted some time previously, prohibiting the use of coloring in meats. A resolution was passed specifying sausage in the same resolution.

The chief of police submitted his report for the month of February. It showed arrests in city cases 242, and state cases 67; a grand total of 291.

The regular schedule of monthly bills amounting to $328.15; the pay roll of the police force $5,754.62, sanitary $1,369.91, court $719.14, were reported by the committee and ordered paid.

The committee on station recommended that a sewer be constructed under the patrol barn. A bid was submitted by McLennan & Welch to do the work for $108, which was accepted.

Mr. Waring went down in his pocket and fished out a crumpled bit of paper, from which the clerk read as follow:

To the Honorable Mayor of the City of Toledo, O.:

At the request of numerous citizens of the city of Toledo I hereby most respectfully submit this my formal application to your honorable body for appointment to the position of one of the sanitary police force of the said city whenever a vacancy may occur in said force.

Very respectfully,
S. R. TITUS.

The communication was placed on file.

Mr. Potter, on behalf of citizens living in the vicinity of Utah and Fassett streets, requested that the board recommend a small sewer be constructed from Fassett street to the railroad crossing to drain the surface water from the lots adjoining. A resolution recommending this action on the part of the council was adopted.

William P. Herman was summoned before the board to answer to the charge of neglect of duty, preferred by Sergeant Scott. It was complained that he lounged about McLaren & Sprague's lumber office on St. Clair street instead of attending to his duties. He was fined $25 and called on the carpet and lectured by the chair.

Officer Langel was next called in to answer to the charge of reporting late for roll call on two mornings and with sleeping on his post. He was fined $25 and lectured.

Mr. Kruse wanted a patrol box in front of his house on Broadway, and the board gave it to him.

RIVER AND HARBOR BILL.

Much Progress Made by the Committee.

It Will Call for a Fair Appropriation of Money—Southern Men Warmly Favor It.

Washington, March 3.—The river and harbor appropriation bill is beginning to take definite shape, considerable progress having been made by the house committee in its preparation.

The bill has not yet reached the stage at which its aggregate amount can be stated, but its consideration has gone far enough to show that the total of appropriations will be considerably larger than seems to have been anticipated by some persons who looked for a bill appropriating a sum much less than the measure passed by the last congress.

While the members of the majority of the committee are in accord with the general policy of the house of keeping down expenditures, the southern members do not believe that the river and harbor bill should be cut to a very much greater extent than other bills.

The river and harbor bill is more popular in the south than in some other parts of the country, and the southern members feel that as this is one of the few measures in which their section has a considerable share in the appropriations, a bill of sufficient size to continue as expeditiously as practicable the work of the improvement of our navigation should be brought in.

THE PHONOGRAPH,

Telephone, telegraph, and kindred electrical messengers will all be utilized by the orders for SOZODONT, which will be flashed and sounded over the wires. It is as well known abroad as at home, as a cleansing agent for the teeth.

When you ask your grocer for Java, he does not offer you Maracaibo and say it is "just as good."

When you ask your druggist for Scott's Emulsion of cod-liver oil, if he is honest, he will not try to sell you something "just as good."

Why do you want it? The answer is in a book on CAREFUL LIVING; we send it free.

Scott & Bowne, Chemists, 132 South 5th Avenue, New York.

Your druggist keeps Scott's Emulsion of cod-liver oil—all druggists everywhere do. $1.

Sura Cura

ROBINSON'S SURE CURE

—FOR—

Rheumatism and Neuralgia

And remedy for diseases arising from an impure state of the blood. An antidote for MALARIA. Price 25c and $1. Sent by mail on receipt of price. Send for circular.

R. W. ROBINSON & SON,
124 GREENWICH ST., NEW YORK.

Burlington Route

BEST LINE

CHICAGO TO ST. PAUL AND MINNEAPOLIS

NOTICE.

Notice is hereby given that the undersigned has this day been appointed and qualified as executor of the last will and testament of John Molloy, late of Lucas county, Ohio, deceased.

T. J. M'DONNELL, Executor.

Dated at Toledo, this 17th day of February, 1892.

feb-18-25-mch-3

NOTICE.

Notice is hereby given that the undersigned has this day been appointed and qualified as executor of the estate of Kate Leland, late of Lucas county, Ohio, deceased.

I. E. KNISELY, Executor.

Dated at Toledo this 16th day of February, 1892.

feb-18-25-mch-3

DRINK LION COFFEE

FOR BREAKFAST. IT IS A TRUE MIXTURE OF MOCHA, JAVA AND RIO.

A DELICIOUS DRINK

A BEAUTIFUL PICTURE IN EACH PACKAGE

WOOLSON SPICE CO., TOLEDO, O.

KANSAS CITY, MO.

LYDIA PINKHAM:—"My son, I was just thinking how our little group of three generations so strongly demonstrates and illustrates my theory of the transmission of health from mother to child, and what can be more striking than the fact that my vigorous health is reproduced in your darling children."

The normal life, well-being, and happiness of mankind depend upon the physical health and perfection of Woman.

Thousands of women in all parts of the civilized world cherish grateful remembrance of the Vegetable Compound, and daily bless its discoverer.

LYDIA E. PINKHAM'S VEGETABLE COMPOUND

Is the only Positive Cure and Legitimate Remedy for the peculiar weaknesses and ailments of women.

It cures the worst forms of Female Complaints, that Bearing-down Feeling, Weak Back, Falling and Displacement of the Womb, Inflammation, Ovarian Troubles, and all Organic Diseases of the Uterus or Womb, and is invaluable to the Change of Life. Dissolves and expels Tumors from the Uterus at an early stage, and checks any tendency to Cancerous Humor. Subdues Faintness, Excitability, Nervous Prostration, Exhaustion, and strengthens and tones the Stomach. Cures Headache, General Debility, Indigestion, etc., and invigorates the whole system. For the cure of Kidney Complaints of either sex, the Compound has no rival.

All Druggists sell it as a standard article, or sent by mail, in form of Pills or Lozenges, on receipt of $1.00. LYDIA E. PINKHAM MED. CO., LYNN, MASS.

An illustrated book, entitled "Guide to Health and Etiquette," by Lydia E. Pinkham, is of great value to ladies. We will present a copy to any one addressing us with two 2-cent stamps.

City Auditor's Office.

Toledo, O., Feb. 17th, 1892.

The committee on ways and means of the common council of the City of Toledo, Ohio, and the undersigned, invite sealed proposals at this office to

MONDAY, MARCH 21ST, 1892,

at 7 o'clock p. m. for the purchase of General Street Improvement Bonds, to the amount of Ninety-three Thousand Dollars, ($93,000) issued in pursuance of authority conferred by the General Assembly of the state of Ohio by an act entitled "An act to amend Sec. 2264 of the Revised Statutes of Ohio as amended March 31, 1891, and also by an ordinance of the common council of the city of Toledo which provides for the issue of General Street Improvement Bonds to the amount of Ninety-three Thousand Dollars. Said bonds shall be of the denomination of One Thousand Dollars and be dated January 20, 1892, to run for a period of 20 years from date, and be made payable at the Importers' and Traders' National Bank, in the City of New York, with interest at the rate of 5 per cent. per annum, payable semi-annually at the same place, to be evidenced by proper coupons to be attached to said bonds.

No proposal will be accepted for less than par and accrued interest from date of said bonds to date of delivery at Toledo.

Bidders will be required to state the gross amount they will pay for the bonds besides the accrued interest to date of delivery at Toledo, Ohio. They will also be required to deposit with each bid an amount of money or a certified check on some responsible bank equal to at least five (5) per centum of the par value of the bonds, so bid for, as a guarantee of good faith, and that the bid so made (if successful) will be fulfilled in accordance with the terms thereof, and the requirements of the law and ordinances. When the bids have been examined, and the award made according to law, all monies or checks deposited as guarantees shall be returned to the depositor, or held by the city auditor subject to his call, except that of the successful bidder, which shall be held and considered, and accepted as part payment of the bonds so awarded or sold, but should there be any repudiation of the contract or agreement, or refusal to accept and pay for the bonds so sold, then and in that case the deposit shall be forfeited to the city of Toledo, and shall become the property of said city, in compensation for loss and expenses attending the sale of said bonds and as liquidated damages for repudiation of bid. And no bid will be received if not accompanied by money or check aforesaid.

The right is reserved to reject any or all bids.

Proposals should be addressed to the "Auditor of the city of Toledo, Ohio," and be endorsed "Proposals for General Street Improvement Bonds."

W. T. WALKER, City Auditor.

first pub thurs feb-18-25-mch-3-10-17

City Auditor's Office.

Toledo, O., Feb. 17th, 1892.

The committee on ways and means of the common council of the city of Toledo, Ohio, and the undersigned, invite sealed proposals at this office to

MONDAY, MARCH 21ST, 1892,

at 7 o'clock p. m. for the purchase of Street Improvement Bonds to the amount of Fifteen Thousand ($15,000) Dollars, bearing date March 7, 1892, and payable as follows: Seven Hundred and Fifty ($750) Dollars on March 7, 1893, and Seven Hundred and Fifty Dollars at the expiration of every six months thereafter, to and including Sept. 7, 1902, at the office of the city treasurer, with interest at the rate of five (5) per cent. per annum, payable semi-annually at the same place as evidenced by coupons to be attached to said bonds.

Said improvement bonds are issued pursuant to section 2704 to 2707 of the revised statutes of the state of Ohio, and also under an ordinance of the Common Council of the city of Toledo Ohio, "To provide for the issue of improvement bonds to pay the cost and expense of the improvement of Bridge Street, from Front street to Dock Line of Maumee River."—Passed Jan. 25th, 1892.

The said bonds will be sold at not less than par and accrued interest, to the highest bidder.

Bidders will be required to state the gross amount they will pay for the bonds besides the accrued interest to date of delivery at Toledo, Ohio. They will also be required to deposit with each bid an amount of money or a certified check on some responsible bank equal to at least five (5) per centum of the par value of the bonds, so bid for, as a guarantee of good faith, and that the bid so made (if successful) will be fulfilled in accordance with the terms thereof, and the requirements of the law and ordinances. When the bids have been examined, and the award made according to law, all monies or checks deposited as guarantees shall be returned to the depositor, or held by the city auditor subject to his call except that of the successful bidder, which shall be held and considered, and accepted as part payment of the bonds so awarded or sold, but should there be any repudiation of the contract or agreement, or refusal to accept and pay for the bonds so sold, then and in that case the deposit shall be forfeited to the city of Toledo, and shall become the property of said city, in compensation for loss and expenses attending the sale of said bonds and as liquidated damages for repudiation of bid. And no bid will be received if not accompanied by money or check aforesaid.

The right is reserved to reject any or all bids.

Proposals should be addressed to the Auditor of the city of Toledo, Ohio," and be indorsed "Proposals for Improvement Bonds."

W. T. WALKER, City Auditor.

first pub thurs feb-18-25-mch-3-10-17

City Auditors' Office

Toledo, O., Feb. 17th, 1892.

The committee on ways and means of the common council of the city of Toledo, Ohio, and the undersigned, invite sealed proposals at this office to

MONDAY, MARCH 21ST, 1892,

at 7 o'clock p. m. for the purchase of General Fund Bonds to the amount of One Hundred and Twenty Thousand ($120,000) Dollars, issued in pursuance of authority conferred by the General Assembly of the State of Ohio, for the purpose of extending the time of the payment of certain indebtedness, which from its limits of taxation, the city of Toledo is unable to pay at maturity, and also by an ordinance of the common council of the city of Toledo which provides for the issue of General Fund Bonds to the amount of One Hundred and Twenty Thousand Dollars, passed Feb. 1, 1892. Said bonds shall be of the denomination of One Thousand Dollars and be dated March 1, 1892, to run for a period of 10 years from date, and be made payable at the Importers' and Traders' National Bank, in the city of New York, with interest at the rate of 4 1-2 per cent. per annum, payable semi-annually at the same place, to be evidenced by proper coupons to be attached to said bonds.

No proposal will be accepted for less than par and accrued interest from date of said bonds to date of delivery at Toledo.

The said bonds will be sold at not less than par and accrued interest, to the highest bidder.

Bidders will be required to state the gross amount they will pay for the bonds besides the accrued interest to date of delivery at Toledo, Ohio. They will also be required to deposit with each bid an amount of money or a certified check on some responsible bank equal to at least five (5) per centum of the par value of the bonds, so bid for, as a guarantee of good faith, and that the bid so made (if successful) will be fulfilled in accordance with the terms thereof, and the requirements of the law and ordinances. When the bids have been examined and the award made according to law, all monies or checks deposited as guarantees shall be returned to the depositor, or held by the city auditor subject to his call except that of the successful bidder, which shall be held and considered, and accepted as part payment of the bonds so awarded or sold, but should there be any repudiation of the contract or agreement, or refusal to accept and pay for the bonds so sold, then and in that case the deposit shall be forfeited to the city of Toledo, and shall become the property of said city, in compensation for loss and expenses attending the sale of said bonds and as liquidated damages for repudiation of bid. And no bid will be received if not accompanied by money or check aforesaid.

The right is reserved to reject any or all bids.

Proposals should be addressed to the Auditor of the city of Toledo, Ohio, and be indorsed "Proposals for improvement bonds."

W. T. WALKER, City Auditor.

first pub thurs feb-18-25-mch-3-10-17

NOTICE.

Notice is hereby given that the undersigned has this day been appointed and qualified as executors of the estate of Dr. Herman Lehmann, late of Lucas county, Ohio, deceased.

FRANK J. LEHMANN,
MARTIN LEHMANN.

Dated at Toledo, this 18th day of February, 1892. feb-18-25-mch-3

NOTICE.

Notice is hereby given that the undersigned has this day been appointed and qualified as administrator of the estate of Thomas J. Kelley and Ellen A. Kelley, late of Lucas county, Ohio, deceased.

T. J. M'DONNELL, Adm'r.

Dated at Toledo, this 17th day of February, 1892. feb-18-25-mch-3

LEGAL NOTICE.

Nelson H. Stevens, whose place of residence is unknown, will take notice that Anna T. Stevens has filed in the court of common pleas of Lucas county, Ohio, her petition, setting forth her marriage with defendant, and charging him with extreme cruelty and gross neglect of duty towards her, and habitual drunkenness for more than three years. The prayer of petition is for a divorce, allmony and the custody of Bayard Stevens, minor child. Said cause will be for hearing on the first Monday after the 7th day of April, 1892, at or before which time defendant is required to appear or answer.

ANNA T. STEVENS,
By F. E. Wright, her attorney.

first pub thurs feb-25-mch-3-10-17-24-31

KIRK'S

STANDARD OF THE WORLD

AMERICAN FAMILY

SOAP

A LAUNDRY SOAP, PURE AND SANITARY.

BEST FOR

General Household Use.

Ladies'

STATIONERY.

A Fine Line

NEW!

E. P. LELAND,

327 SUPERIOR ST.

English

BRANCHES.

TOLEDO BUSINESS COLLEGE

—NEAR—

STEADMAN MONUMENT.

$4 per month. Circulars free: 19 years under the management of

M. H. DAVIS.

PHONE 1121.

DR. T. FELIX COURAUD'S ORIENTAL CREAM, OR MAGICAL BEAUTIFIER

PURIFIES AS WELL AS Beautifies THE SKIN.

Removes Tan, Pimples Freckles, Moth Patches Rash and Skin diseases, and every blemish on beauty, and defies detection. It has stood the test of forty years, and is so harmless we taste it to be sure it is properly made. Accept no counterfeit of similar name. Dr. L. A. Sayer said to a lady of the haut-ton (a patient): "As you ladies will use them, I recommend 'Gouraud's Cream' as the least harmful of all the Skin preparations." For sale by alldruggists and fancy goods dealers in the U. S., Canadas and Europe. FERD T. HOPKINS, Prop. 37 Great Jones St., N. Y.

This is Baby Ruth Cleveland's carriage on exhibition at Bartlett's Palace Furniture Store, 618 Jefferson street. We also have a full line of carriages of every price and color, furniture, bedding and desks. The lowest-priced house in the city.

The smallest Pill in the World!

Why do you suffer from Dyspepsia and Sick-Headache, rendering life miserable, when the remedy is at your hand?

TUTT'S Tiny Liver Pills

will speedily remove all this trouble, enable you to eat and digest your food, prevent headache and impart an enjoyment of life to which you have been a stranger. Dose small. Price, 25 cents. Office, 39 Park Place, N. Y.

AMMUNITION

Guns Fishing Tackle.

LAWN MOWERS SHARPENED, KEY MAKING AND GENERAL REPAIRING.

H. C. RUSHMORE

311 MONROE STREET.

NEAR SUMMIT

None Such CONDENSED Mince Meat

Makes an every-day convenience of an old-time luxury. Pure and wholesome. Prepared with scrupulous care. Highest award at all Pure Food Expositions. Each package makes two large pies. Avoid imitations—and insist on having the NONE SUCH brand.

MERRELL & SOULE, Syracuse, N. Y.

Piso's Remedy for Catarrh is the Best, Easiest to Use, and Cheapest.

CATARRH

Sold by druggists or sent by mail, 50c. E. T. Hazeltine, Warren, Pa.

TO THE MODERN TEACHER.

You must get a "broad, gray line,"
And be sure of the "free arm movement."
"Do, me sol," of course "on time,"
And the "sewing" needs improvement.

The "Ling System" is introduced,
And "Sloyd Work" is cited.
"Compositions" oft produced,
"Language Work" not slighted.

Of "Supplementary Reading," many lays,
"Thought Problems" you must hoard;
"Around the World in Eighty Days,"
And go on the "molding board."

"History" with "Old Colonial Times,"
And "Boys of '76,"
"Word Lessons," just so many times,
"Monthly Reports" to fix.

"Test Papers" face you by the score.
"General Lessons" every day.
More, and more, and more, and more,
What, think you, should be the pay?

—New England Journal of Education.

BEESWAX.

London has 400 railway stations.

Brazil has 2,000,000 acres of coffee.

A Boston woman has a $40,000 coffin.

Darwin says an acre of pasture land contains 26,000 worms.

A great onyx mine has been discovered in Mexico, just south of El Paso.

Napoleon I created 32 princely and ducal families. Of these 14 are extinct.

On an average there are 106 boys born to every 100 girls, but more boys die in infancy than girls.

There are about 99,860 Sunday schools in the United States; 8,048,462 scholars and 1,108,265 teachers.

The mean annual temperature of the earth is 50 degrees Fahrenheit; the average rainfall is 36 inches.

A cremated body leaves a residuum of only eight ounces; all besides is restored to the gaseous elements.

A white woman named Brown was married a few days ago to a negro named Green at Ironton, Ohio.

The Penoboscot log cut this year is 150,000,000 feet. About 110,000,000 feet come down the Kennebec.

Cork, if sunk two hundred feet deep in the ocean, will not rise, on account of the pressure of the water.

The paper tree of the South Seas is a kind of mulberry, with an inner bark of peculiar delicacy and softness.

The Pennsylvania coal operators want to construct a building entirely of anthracite coal at the exposition, and to have 50,000 tons of best anthracite on exhibition.

The French soldiers have lately been engaged in an extensive series of experiments with bicycles. That machine has now taken its place as an appliance of war.

The largest ship afloat is the French five-masted France, launched in 1890. The vessel is 361 feet long, 49 broad and has a depth of 29 feet. Her net tonnage is 3,624.

It is a matter of record that $19,570 were coined in 1804, yet only eight samples are known to exist, and those that are in good condition are valued at $1,000 each.

Abraham Lincoln in 1847 patented an invention for passing large boats over sandbars of the Ohio and Mississippi rivers. The patent expired one year after he became president.

According to statistics the breweries of the world consume yearly 4,000,000 tons of barley and 70,000 tons of hops. British breweries consume 56,000,000 tons of barley and 70,000 tons of sugar.

The wreck, 55 years ago, on the coast of Maine, of the steamship Royal Tar, which carried a menagerie, has been recalled recently by the finding of several hippopotamus teeth near Rockland.

A curious fad for obtaining Indian relics has taken possession of the people about Reading, Pa., who go out in numbers, armed with spades and pickaxes, to dig for arrow heads and other remains of the red man.

The manufacturers of Chicago are forming a combination to fight the anti-smoke society. They reason that it is the large manufacturing interests that have built up the city, and that the use of soft coal is a necessity.

England is known as a "bright little, tight little island," and it must have been very tight last year after consuming its share of the £142,250,000 worth of alcoholic drink which represents Great Britain's "jag" for 1891.

Colorado now boasts of an inexhaustible supply of gold at Cripple Creek and an inexhaustible supply of silver at Crude Camp. This should convert Colorado to bimetallism, but at present it remains faithful to its silver creed.

There is an immense garden in China that embraces an area of 50,000 square miles. It is all meadow land and is filled with lakes, ponds and canals. Altogether it is as large as the states of New York and Pennsylvania combined.

Work has been started on a pulp and paper mill at Winslow, on the Kennebec river, Me., which is to have a capacity larger than that of any other mill in the world. It will turn out 75 to 80 tons of manilla paper daily, and employ 250 men.

The seven wonders of America are classed as follows: Niagara Falls, Yellowstone Park, Mammoth Cave, the Canyons and Garden of the Gods, Colorado; the giant trees, California; the natural bridge, Virginia, and the Yosemite Valley.

Two marked improvements have recently been made in the use of gas for lighthouse illumination. One is a process of enriching gas made from ordinary cooking coal by the addition of hydro-carbon and heated air; the other is the new dioptric lens.

The irregularity of Maine's coast line is indicated by the fact that a Lubeck man who bought a horse in Eastport was obliged to drive the animal more than 40 miles to reach his home, although the two towns are only three miles apart in a straight line.

The daily water supply of London is 175,149,188 gallons, of which about 90,000,000 gallons are drawn from the river Thames, and a little over 85,000,000 from the river Lea and from various artiesian wells. The average supply per capita is 39.93 gallons.

A Japanese gentleman named Gompeif has patented a little instrument which enables the possessor to send "a cloud of blinding dust" into the eyes of a foe at a distance of 12 feet. It is said that the poor "foe" is thereby absolutely deprived of sight, and, is therefore, of course, at the mercy of his assailant.

Sir Edwin Arnold will probably not prolong his travels to Chile. The Chileans might not like this opinion of his from a recent publication, of our Latin-American neighbors: "The wasted wonderlands of the South American states which are today swarmed over by quarrelsome little hybrid Spanish races not much profitable or peaceful."

There are 150,499,140 horses on the farms and ranches of the United States, besides 2,314,699 mules. This does not include the animals in cities. There are also 16,416,351 milch cows and 37,651,239 other cattle, 44,938,365 sheep and 59,398,019 swine. The average value of horses is $65.01; mules, $75.55; milch cows, $21.40; other cattle, $15.16; sheep, $2.53; swine, $4.60.

The arch of the new Reading terminal station in Philadelphia will be the widest of any train house in the world. The exact span will be 266 feet, 10 3-4 inches. Its height from the curb will be 120 feet, and it will be 90 feet in height from the floor of the station. The train-house will be 553 feet in length. The station proper will be 110 feet in length, making the total length of the terminal building 663 feet. There will be 13 tracks at the Market street end.

The California pioneer now having the best claim to long residence on the Pacific coast and old age is believed to be Alfred, or Don Alfredo, Robinson, who went out from Boston in July, 1828. He was one of the protectors of Richard Henry Dana while serving his "two years before the mast." In 1848 he entered the service of the Pacific Mail company, and the following year erected in San Francisco a wooden house, which cost $500 in New York, and sold for $10,000.

Hundred of imported song birds were turned loose a few days ago, near Beaverton, Oregon. They seemed delighted to regain their freedom and at once rose high in the air, singing gaily, and then made a wide circle and settled along a creek which runs through the meadow.

There is a rosebush at Hildersheim, in Hanover, that was planted more than thousand years ago by Charlemange. The bush is 26 feet high and covers 32 feet of wall space. The stem is but two inches in diameter.

THE TWENTY-THIRD YEAR

Of Toledo's Woman Suffrage Association.

Annual Meeting Yesterday Afternoon—The President's Address—Officers Elected, Etc.

The twenty-third annual meeting and election of officers of the Toledo Woman's Suffrage association was held yesterday afternoon in room 9 Fort Industry block, with Mrs. Rosa L. Segur presiding.

Mrs. Maud E. Dutton gave a report of her visit to the police matron and its results.

Mrs. S. Barker read the constitution of the association and a resume of the past year's work.

Mrs. S. R. L. Williams read a communication from Susan B. Anthony relative to the fund for busts of Elizabeth Cady Stanton, Lucretia Mott and Susan B. Anthony. Action in the matter was postponed until the next meeting.

The report of the treasurer, Mrs. S. H. Morgan, was read and accepted, showing that the receipts of the association during the year were $50.92, and the disbursements $24.50, leaving a balance of $26.42.

The president, Mrs. Segur, read her annual report, which was as follows:

Friends and Co-Workers: The rapid flight of time brings us to-day to the twenty-third annual meeting of this association, organized at Hunker's hall, March, 1869, for the purpose of securing to women the full rights of citizenship. If we can congratulate ourselves upon nothing else, we certainly have demonstrated the cohesive power of Toledo women to work almost a quarter of a century for one object, never swerving from the idea for which we organized ourselves into this organization and never failing to hold our regular meetings.

At the last National Suffrage convention at Washington, instructions to further woman's enfranchisement were organize, educate. This we have done all through the years, and were every community in Ohio organized to-day as well as Toledo, any legislative enactment giving us partial suffrage, which we chose to ask, and which could, would be granted. While great numbers might be an advantage in an organization like this, we have proved that a few earnest workers have accomplished much in educating public opinions among us. How many petitions we have circulated, how often have we asked from municipal and state legislatures measures of justice and political equality for women, how many protests we have made against legislation injurious to women, and how often we have succeeded in preventing bills from becoming laws, when unfavorable legislation against us was pending. The conventions we have held and attended, the letters we have addressed to our governors which have never been answered, the funds we have received and expended to further our cause, the immense correspondence which has been carried on by which so much has been accomplished. Ah! who can number all these? Surely they have done their educational work in enlightening public opinion, which is evident all around as in the greater freedom women are enjoying in choice of occupation, education, associate capacities and in every manner which has made the world a more just and happier abiding place for them.

For over 15 years we were the only Woman Suffrage organization in Ohio. Then the state society was organized and we have worked with it. We have held two great successful state conventions in Toledo. We labored to secure a police matron, and in gaining that official again attested our perseverance in caring for the unfortunate of our sex. Even within the past month how active have been our members. Common council and school board have felt our existence and been led to think that some women are demanding their natural rights in the realms of legislation. That women are citizens where rights cannot with justice be ignored, and if ignored it will be done against their protests.

Congratulations are again in order upon the formation of the Toledo Woman's Political Equality club, a fresh young organization zealous in forwarding the woman's franchise movement and in educating themselves to be ready when their rights are recognized to take possession of them. A woman suffrage journal has been added to the list in Toledo and in the Women's Recorder we have an organ to battle for our rights. Long may it live. While our increase in numbers has not been so rapid, our influence in moulding public opinion in our community and vicinity has been stupendous—acknowledged and felt in all northwestern Ohio. Passing years are leaving their impress upon us. We are not as young as we were 23 years ago, but good mother Nature compensates us by the experience all these passing years have brought us. Only two of our members, Mrs. Harvey Bissell and Mrs. Martha Stebbins have passed on to the Beyond in three years, leaving us the blessed memory of their fidelity to the cause of woman's enfranchisement. Without flattery and some little degree of self-complacency we may congratulate ourselves that our minds retain the zeal of youth and even its fresh spirit with the experience of age, and we begin another year undaunted by defeat, full of hope, courage and persevering effort ready to do and work faithfully, hopefully and await the time when the seed we have sown and carefully fostered will bear its fruit, meanwhile paving the way for our daughters whose inheritance we are making more glorious and more free. We end the work of this year by acknowledging our obligation to Miss Mott for room, and thanks to the press for fair reports. The work of the year is now ended and the presidential chair declared vacant. Thanking you all for the kindly courtesy extended me as your presiding officer, I now retire. Will some one nominate a president pro tem., that the election of officers for the ensuing year may proceed?

At the conclusion of the report Mrs. Segur left the chair, and Mrs. Fray was chosen temporary president. The election of officers then took place and resulted as follows:

President—Mrs. Rosa L. Segur.
Vice president—Mrs. Mary F. Lang.
Corresponding secretary—Mrs. S. S. Bissell.
Recording secretary—Mrs. S. Barker.
Treasurer—Mrs. Matie Eck.

The executive committee will be appointed at the next meeting. The home report was read by Mrs. S. R. L. Williams. Some suffrage literature was distributed among the ladies for study.

Mrs. S. R. L. Williams was appointed a committee to visit the police matron during the month.

The next meeting will be held on the first Wednesday in April.

ENTERTAINMENTS.

"Niobe," the New Comedy, at Wheeler's To-Night.

Three Performances of Paul Kauvar —Elsie Leslie in "Prince and Pauper" — Gus Hill Next Week.

The new comedy success, Niobe, will be presented at Wheeler's this evening by Abbott & Teal's company, and a treat is promised. There has been a good demand for seats and there will be a large audience.

The Cleveland Leader speaks as follows of the performance in that city Monday evening:

A good company of comedians presented Niobe at the Lyceum last evening, and the piece not only kept the interest of the audience strained to an unusual point, but aroused its laughter at the same time. No piece equaling it in these features has been seen here in a long time. Ever since its success has been known and that it was written by Harry and Edward Paulton, the authors of the libretto of Erminie, which is a very free adaptation of the old drama, Robert Macaire, the source of their inspiration has been a matter of some perplexing surmises, but last night's representation set all these doubts to rest. They have made a new version of Pygmalion and Galatea, which yields readily enough to comical treatment. George R. Edeson took the part of Peter Arthur Dunn in a capable manner. Charles Coote was the Cornelius Griffin, and Arthur Falkland the Phineas Innings, and these parts were well played. Isabella Coe did justice to the part of Niobe, a hard role to manage. During the intermission the orchestra played a musical specialty entitled "The Spirit Bells." Two more evening performances and a Wednesday matinee will be given of Niobe.

Paul Kauvar.

Paul Kauvar, Steele Mackaye's spectacular melo-drama, which is so well-known in Toledo as to require no description, will follow Niobe at the Wheeler opera house tomorrow evening. It will be given three times, two nights and a matinee.

The following is from the Cleveland Plain Dealer:

"The scene of the drama is pitched in the midst of that most tremendous panorama of human events—the French revolution—and the action is naturally quick and even boisterous at times. It is a play which awakens, stirs and thrills, for it deals with sentiments that find an echo in every heart. Paul Kauvar was interpreted by Mr. Edward L. Snader, a robust young actor, who sustained his part well. Miss Agnes Roselle Knott, a beautiful woman, with a superb form and lustrous black eyes, was cast as Diane and stood the test in the third act, which is her strongest scene, very well, indeed. Miss Margaret Ivanilli as Nanette was good. Mr. Daniel Kelly as Dodolphe Potin was also good. Mr. Samuel M. Forrest as Gen. Delaroche was forcible and Mr. George Conway as Col. La Hogue, a jolly and lovable old character, was excellent. The other characters were in competent hands, particularly that of Duc de Beaumont, by Mr. Arthur G. Smith. The orchestra brought from Atlantic City was under the direction of Prof. Max Falkenheuer, who was presented with a large bouquet of flowers. Paul Kauvar will run all next week."

Prince and Pauper.

Elsie Leslie, who appears here in The Prince and the Pauper at Wheeler's, March 7 and 8, is looked upon by the outside world as a prodigy, but those associated with her in the company say that it is not precocity but inherent genius. It is stated that her artistic talent crops out on every occasion when she plays a new part, and that she frequently supplements the directions of her stage manager with new and original ideas of her own. Her manager says of her: "She is not precocious, but a born artist and a little girl of the most acute perceptions. She intuitively understands what I am about to tell her before I finish speaking and never have I been obliged to remind her of any instructions already given, which is more than can be said of any other actress in my recollection." Elsie first gave promise of possessing great artistic capabilities when with Joseph Jefferson's company, five years ago. Her clear enunciation and complete appreciation of her part astonished him, and she became a great favorite of his.

"The Divine Sara."

One cause of Mme. Bernhardt's enduring success in this country reflects great credit on her sense. She always does things right and produces two or three new plays every season. This year she has added three plays to her repertoire, which was already stronger and more varied than any other actress could boast of. La Tosca is still the favorite role with her audiences, because it gives a glimpse of the divine Sara in comedy as well as tragedy.

Gus Hill.

Gus Hill's World of Novelties will be the attraction at the People's theater all of next week and a splendid variety performance is promised.

The New York Herald praises them as follows:

"Gus Hill's Vaudeville combination appeared at Tony Pastor's theater last evening and the entertainment, for novelty and refinement, was worthy of the place. Over 3,000 persons hugely enjoyed Hill's choice collection of specialty artists. The champion of the world, Hill, was received with special favor; Fred J. Huber and Kitty Allyne presented some clever originality; Estelle Wellington danced rapturously. Al. Reeves played the banjo cleverly; Marion and Keene did a decidedly neat conversational and singing act; the audience screamed with laughter at Mason and Ralston, known as the "one-and-a-half," the half being especially funny; the acrobatic agility of the Judges was wonderful. Fields and Hanson sustained their well-known reputation. Hill has eclipsed all former efforts in the present organization."

TOLEDO WILL HAVE ONE.

An Establishment for the Cure of the Drink Habit.

Steps Being Taken for the Incorporation of a Company—Looking About for Headquarters.

Toledo has the reputation of never being behind the times. If anything new turns up it is generally the case that the Future Great is found along at the head of the procession, generally next to the band wagon. Just at present the bi-chloride of gold treatment, for those addicted to the drink habit, is attracting much attention throughout the country, in consequence of the remarkable cures that are being effected at the several institutions that were early in the field.

Toledo is to have a gold cure establishment with a well known former Toledoan at the head, in the person of Dr. A. E. Karsner, who for the past three years has been located at St. Joe, Mo. Previous to that time Dr. Karsner was the city agent at Toledo for the Union Central Life Insurance company. He is in the city to-day, and in company with a number of well known gentlemen is formulating plans for incorporating under the laws of Ohio for the purpose of establishing in Toledo an institution of the order above mentioned.

Dr. Karsner, speaking of the project to a Bee, stated that the institution would have commodious headquarters in this city, and that branches would be established in the surrounding towns to which regular visits would be made for the benefit of those patients who would be unable to come to Toledo.

The doctor is enthusiastic on the subject of the gold treatment, and will endeavor to bring the Toledo institution to the front. The project will be pushed rapidly, and inside of two weeks the institute will be in operation. The gentlemen interested will decide on a location to-day or to-morrow.

GOING TO PRINCETON.

Dr. Purvis Will Give Up the Pulpit in Pittsburg.

Pittsburg, March 3.—The Rev. Dr. George T. Purvis, pastor of the First Presbyterian church in this city, announced to the church session last night that he had accepted the professorship of New Testament literature at the Princeton Theological seminary, and requested that the session take no action other than releasing him from his present charge.

Dr. Purvis was graduated from Princeton seminary in 1876. He is one of the most prominent ministers in the Presbyterian church. Since coming to the city in 1876 his labors have been wonderfully successful. During his pastorate in Pittsburg Dr. Purvis has been the recipient of many flattering calls from various sources.

That Grip, if it catches you, will probably leave you as it has thousands of others, weak, nervous, in fact, your general health impaired. What are you going to do about it? Ask your physician if Johann Hoff's Malt Extract will help you. The medical fraternity throughout the world recommend it. It is a standard remedy for indigestion, general debility, for weaknesses of women and children, for catarrhal affections, and it is the first nutritive tonic. It is specially efficacious in stomach disorders, indigestion, dyspepsia. Take it, and you can eat what you please with no bad effects afterwards. The genuine have Johann Hoff's signature on the neck of the bottle. Eisner & Mendelson Co., N. Y., Sole Agents.

AN OPEN SECRET.

A Woman's Wisdom and Experience.

"It is no secret at all."

The speaker was a lady noted for the wonderful preservation of her health and beauty. She had been asked in a circle of friends how she maintained her dazzling complexion and good health.

"A perfect complexion and good health in women," she said, "depend upon two things—strong nerves and a good stomach. Most women are excessively nervous, weak and languid, and as a result their complexions are sallow and their faces pinched, drawn and wrinkled. Few women have perfect digestion. Now obviously, if women wish sound health and good complexions they must get their nerves strong and their digestion good. The best thing in the world to do this is Dr. Greene's Nervura, for it is a wonderful strengthener of weak nerves and gives a vigorous appetite and perfect digestion." It is the best Spring Tonic and Invigorator, and everybody needs a Spring medicine. Besides, it is a vegetable remedy, pure and harmless.

"Dr. Greene's Nervura is a wonderful remedy for nervous prostration, and those terrible tired, weak feelings that make life a burden, almost too great to bear. I feel that I cannot say enough in its praise for what it has done for me. It gives one the most restful sleep and in fact does all and more than all it claims to do. I wish every poor, tired woman on the face of the earth could be induced TO TRY IT FOR THREE DAYS; they would then understand its value, and life would not seem so wearisome and undesirable. ETTA E. HAVEN,
41 Negers St., Webster, Mass."

Dr. Greene, the successful specialist, in curing all forms of nervous and chronic diseases, 35 W. 14th street, New York, can be consulted free, personally or by letter. Call or write to him about your case or send for symptom blank to fill out, and a letter fully explaining your disease, giving advice, etc., will be returned free.

CARTER'S LITTLE LIVER PILLS.

CURE

Sick Headache and relieve all the troubles incident to a bilious state of the system, such as Dizziness, Nausea, Drowsiness, Distress after eating, Pain in the Side, &c. While their most remarkable success has been shown in curing

SICK

Headache, yet CARTER'S LITTLE LIVER PILLS are equally valuable in Constipation, curing and preventing this annoying complaint, while they also correct all disorders of the stomach, stimulate the liver and regulate the bowels. Even if they only cured

HEAD

Ache they would be almost priceless to those who suffer from this distressing complaint; but fortunately their goodness does not end here, and those who once try them will find these little pills valuable in so many ways that they will not be willing to do without them. But after all sick head

ACHE

is the bane of so many lives that here is where we make our great boast. Our pills cure it while others do not.

CARTER'S LITTLE LIVER PILLS are very small and very easy to take. One or two pills make a dose. They are strictly vegetable and do not gripe or purge, but by their gentle action please all who use them. In vials at 25 cents; five for $1. Sold everywhere, or sent by mail.

CARTER MEDICINE CO., New York.

Small Pill. Small Dose. Small Price.

MAGEE'S

EMULSION.

is used by thousands of PHYSICIANS in their practice, and many SAY it IS THE BEST in the market.

Ask your Druggist for it, and take no other.

MAGEE EMULSION CO., Lawrence, Mass.

Dr. C. G. Clark, The Celebrated Specialis

In all chronic diseases and special private diseases, who was suddenly called to attend a very sick patient at San Francisco Cal., on the 7th of last October, since getting through with said patient he has been traveling through Southern California, Arizona and New Mexico, studying the climate and conditions of the country, and is now capable of giving health seekers advice free. Dr. Clark returns much invigorated and can be consulted on all Chronic Diseases. Remember he can cure you without a particle of calomel or poison.

He will be at his office next to Hotel Hamilton, 419 Madison Street, Toledo, O., Tuesday, January 19, and thereafter as formally.

Cook's Cotton Root COMPOUND.

A recent discovery by an old physician. *Successfully used monthly by thousands of* LADIES. Is the only perfectly safe and reliable medicine discovered. Beware of unprincipled druggists who offer inferior medicines in place of this. Ask for COOK'S COTTON ROOT COMPOUND, *take no substitute*, or inclose $1 in letter, and we will send, sealed by return mail. Full sealed particulars in plain envelope, to ladies only, 2 stamps. Address POND LILY COMPANY, No. 8 Fisher block, Detroit, Mich.

CROCKER - WHEELER

PERFECTED

ELECTRIC MOTORS

From 1-12 Horse-Power Up.

Most Efficient Motors on the Market.

Merrell & Chapman

The only place you ever wear out a rubber is on the heel. I put on a heel plate and warrant it not to come off. WEBER'S Shoe Store, 837 Summit street.

PILES. INSTANT RELIEF. Final cure in 10 days, and never returns. No purge, no salve, no suppository. Sufferers will learn of a simple remedy Free, by addressing TUTTLE & CO., 78 Nassau St., N. Y. City.

Another Week of Buyers' Bargains!

We will continue our Great Alteration and Enlargement Sale for another week in order to give those who may yet need a SUIT or an OVERCOAT an opportunity of providing themselves at reduced prices.

OUR

Spring Suits and Overcoats

Are arriving daily and we are showing some rare novelties in this line.

WE HAVE

THE BEST $2.00 STIFF HAT!

In the State, and would ask those interested in this line to see them.

THE MODEL CLOTHING HOUSE

NELLIS & HATTENBACH, PROPS.,

201-203-205 Summit St., Cor. Jefferson.

MERCHANTS' & CLERKS' SAVINGS BANK, 338 SUMMIT St

NEAR THE CORNER OF ADAMS STREET.

Interest paid on savings and time deposits. Commercial business transacted. Drafts issued on all parts of Europe.

OLIVER S. BOND, President. J. E. BAILEY, Vice-President.
E. L. SCHOMBURG, Cashier

Tri-State BUSINESS COLLEGE

SUCCESS.

The best methods are those that please the business public. We please the business public with our methods, also please our Students. Yesterday (March 1) we placed in situations Misses Bonar, Hanson, McBride and Weddle.

Melchior Bros. & Robinson, Summit and Madison

THE LADIES

ALL SAY THAT WE CARRY A COMPLETE LINE OF HOUSE FURNISHINGS. SEE OUR TEA TRAYS.

The WHITAKER & KIRK HARDWARE CO.,

210 SUMMIT STREET.

Steadman COLLEGE

Cor. Summit and Adams Sts.

WE ARE PLEASED

with the estimate placed upon our merits by a

JUST AND DISCRIMINATING PUBLIC.

DEPARTMENTS.
BUSINESS, SHORTHAND, TELEGRAPHIC, PENMANSHIP ENGLISH AND TYPE-WRITING.

Our students are sought by the best business firms of the city. 184 pupils have accepted positions since September, 1890. If interested send for circulars or come in and talk it over.

A. H. STEADMAN, Prin.

L. C. FLEMING

DENTIST,

1320 Cherry Street.

Bottom Price and Satisfaction Guaranteed

TAFT'S DENTAL ROOMS

227 SUMMIT ST., Toledo, O.

Crown and Bridge Work and Teeth without plates a specialty.

Office open at all hours.

Teeth filled with Amalgum	$ 50
Teeth filled with Silver	75
Teeth filled with Gold	1 00 and up
Teeth cleaned	75
Teeth extracted	25
Vitalized Air Administered	50
Gold Set Teeth	5 00
Best Set Teeth	8 00
Best Set Teeth, Gold Lined	12 00
Aluminum Plates	20 00
Gold Plates	40 00

OFFICE OPEN AT ALL HOURS.

Important Changes.

Dr Biglow has made a complete change of assistants. His office will not be open all night in the future, but only till 9 p. m. He will give Mondays, Wednesdays and Fridays for extracting without pain and for half price, the same as last year.

Call early.

No. 305 Summit St., Toledo

Phone 1174.

PILES DR. WILLIAMS' INDIAN PILE OINTMENT will cure Blind, Bleeding and Itching Piles. It absorbs the tumors, allays the itching at once, acts as a poultice, gives instant relief. Prepared only for Piles and Itching of the private parts. Every box is warranted. Judge Coons, of Maysville, K. Y., says: "Dr. Williams' Indian Pile Ointment cured me after years of suffering." Sold by druggists sent by mail on receipt of price. 50 cents and $1.00 per box.

For Sale in Toledo by W. K. West Boody, House Store.

THE PEERLESS.

WEBER!

—THE—

EVERETT PIANOS!

P McCORMICK,

414 ADAMS ST.

BRINKERHOFF SYSTEM

Of Rectal Treatment and Medication Cures PILES WITHOUT PAIN, LIGATURE, KNIFE, CAUTERY, OR DETENTION FROM BUSINESS.

Also cures Rectal Ulceration, the cause of Fistula, Fissure, "Itching Piles" and Consumption, Soreness across the back, low down, constipation or diarrhea, dull, heavy pains or burning in the rectum, blood or pus on stool, pain in stomach or abdomen and bloating and general prostration warn you.

Send for 88-page book, free, to Dr. Kiskadden, 253 Woodward avenue, Detroit, Mich.

DR. H. S. KISKADDEN

At Sandusky, March 17; Fremont, March 17.

Chichester's English Diamond Brand.

PENNYROYAL PILLS

Original and Only Genuine.

SAFE, always reliable. LADIES, ask Druggist for *Chichester's English Diamond Brand* in Red and Gold metallic boxes, sealed with blue ribbon. Take no other. *Refuse dangerous substitutions and imitations.* At Druggists, or send 4c. in stamps for particulars, testimonials and "Relief for Ladies," in letter, by return Mail. 10,000 Testimonials. *Name Paper.*

Chichester Chemical Co., Madison Square, Philada., Pa.

Sold by all Local Druggists.

COTOTURLEY'S

413 ADAMS STREET.

And Leave orders for:

ICE CREAM and ICES

Churches Furnished at Special Rates.

SPECIAL SALE

To Close Out Solid Tires

REGULAR $100 SAFETY $55.

ALL STEEL BALL-BEARING THROUGHOUT.

You will never get a chance again like this. At the factory

518 SUPERIOR ST

Artistic and Architectural

IRON WORK

SIDEWALK LIGHTS

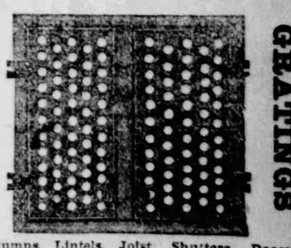

GRATINGS

Columns, Lintels, Joist, Shutters, Doors Stairs, Roof Trusses, Area and Stair Railings Fire Proof Shutters, Doors, Floors and Ceilings, Catch Basin and Coal Hole Covers.

M. DONOVAN,

511 to 515 Water Street,

TOLEDO, O.

FIRE! FIRE!

Don't suffer from the cold when you can be supplied with

WOOD AND COAL

CHEAP, BY A. H. SCHOEN.

BIG FIRE

In my wood yard, yesterday, on Lagrange street. The balance not burned will be hauled away mighty lively.

Phone 598; or call at 839 Erie, or 1618 Lagrange street.

REAL ESTATE.

What is Going On Among the Lively Dealers,

Who Regard the Prospects as More Than Bright

For the Coming Season—Transfers for the Week—All Waiting for Steady Weather.

Real estate and water when thoroughly mixed up makes mud and bad business.

This has just been that kind of a week, rain, mud and slop, with an occasional downfall of snow to thicken the mixture.

Dealers staid in their offices, kept their feet dry and curtailed expenses. Inquiry was up to the standing, as prospective buyers could sit around the stoves and talk the matter over. The property was viewed from the plats only, for no real estate dealer would be so foolish as to take a customer to look at property, during such weather as prevailed.

However, several good sales went through during the week, and many more are grinding in the mill.

Building is looking up, and contractors are happy. Architects are busy on a number of big buildings that will be erected during the season.

The usual amount of small property changed hands during the week. Prospects for a most excellent season, were never brighter; and by the time the weather settles business will be booming all along the line.

Spring and Real Estate.

"This is miserable weather for real estate business," remarked Robert P. McCaskey, as he gazed out of his office window at the rain pouring in perfect torrents on the miry, muddy streets. "There is no use trying to sell property this kind of weather, it is simply out of the question. There are several inches of mud on almost every paved street in town, and there is no bottom to the streets that are not paved. It would be folly to take prospective buyers out to look at property a day like this. Ride him over muddy, dirty pavements and then, perhaps, through mud up to the hubs, he would be in a likely frame of mind to look at property, wouldn't he? The buyer would feel so much like talking business, when we arrived at the locality to find the property half under water, or all torn and ragged looking. You have no idea how spring weather musses up property. You have been in dry good stores and seen the stock all piled up here and there, topsy-turvy, everywhere. Well, that is just the appearance property has to a real estate dealer on days of this kind. It is not so bad when the ground is frozen, for then that sticky, mucky appearance is gone, and the property has a substantial appearance. However, this weather will not last long, and when it does clear up, look out for lively times. This is going to be the year of years in real estate. Stick a pin in that."

In the Building Line.

It would seem from the hundreds of houses built last year that there would not be a demand for a house to rent for the next five years to come. Architects, contractors, carpenters, and, in fact, all building tradesmen had all they could do from early spring until winter was well on, and a great many were employed at their trade the whole year round. Houses were erected everywhere in rows and blocks, single and double, and they are all occupied. Still there is a demand for good houses to rent. This looks well for Toledo. One thing it indicates, that the city is growing, and another that the people are not content to live or exist in a hut, but want to live as civilized people should live, in a house up off the ground.

Suburban Property Will Move.

"There is going to be an immense movement of outside property this year," said F. B. Losee to a Bee, "far greater than last year, and there is reason to expect it. Workingmen are beginning to see wisdom of owning their own homes. Toledo extends over a great deal of territory, and there is plenty of vacant property to be had at reasonable figures. Of course it is located at quite a distance from the central portion of the city, but there is where our splendid street car system comes in. I don't believe there is a locality within the city limits that cannot be reached within a very few squares by street car. This then makes it possible for a man to go quite a distance, buy a lot away down, and build him a home on it with some chance of paying for it. Business men are now looking to the suburbs for homes more than ever, and many beautiful residences will be erected in the outskirts this summer. I apprehend that this will be a busy and prosperous summer in all branches of business life."

Prospects Bright.

Mr. A. K. Detwiler, seated cosily in the new office of D. H. Detwiler & Co., on St. Clair street, adjoining the postoffice, cordially greeted a Bee and responded as follows to the inquiry as to the state of real estate affairs:

"Matters are very satisfactory with us indeed. Business is better than it has been at this season of the year for a number of years past. There are a large number of inquiries both from our home people and outsiders, and a peculiarity of the customers is the number who are looking around for something cheap and desirable as an investment, thereby showing that the speculator is again in the field.

"The coming season promises to be a very active one in the real estate line. I think Toledo will make a fine showing for the year's work. The number of new real estate firms also shows a growing interest in real estate matters, with the confidence that 'there is money in it.' How is our loan company doing? Never better. Our receipts last year exceeded $200,000, and thus far this year has increased fully 50 per cent.—a good demand for money. Yes, parties building and about to build readily take all our surplus funds."

Sold by the Sheriff.

The sheriff disposed of property as follows at the Saturday's sale:

The city of Toledo for the use of J. T. Coghlin against Michael J. Enright, east 15 feet of lot 35 and lot 36, Calkins' addition. Sold to F. Wright for $602.

John Dillon against Ann McPartland et al, lot 35 Germania addition, to A. Nesbit, $650.

Adam Waldman against Otto Radoty, lot 39 Broadway addition, to W. H. & J. J. Leith, $635.

Calvin K. Bennett against George W. Benedict et al, 24 acres of land in Washington township, $3,000.

Transfers for the Week.

John McCoy to Charles S. Emery, lot 237 T. P. Brown's addition, $725.

Emil Koepp to Joseph Matuszynski, lot 464 T. P. Brown's addition, $375.

Emil Koepp to Wogesesch Buszkoski, lot 465 T. P. Brown's addition, $775.

J. M. Christman to F. M. Rakestraw, part of lots 123 and 124 Waterville, $600.

Charlotte Williams to Margaret Parsons, lot 508 Vistula division, $3,200.

E. L. Barber to John C. Weeber, lots 14, 17 and 18 Webster Place, $680.

Charles E. Bartley to B. F. Osborne, lot 448 Stickney's addition, $1,650.

David Robison, jr., to Alfred T. Davis, lot 27, block 9 Arlington Place, $60.

John H. Hicks to Patrick O'Niel, lot 188 Mott's addition, $1,000.

O. P. Bowman to R. G. Dawkins, lot 35 East Broadway addition, $200.

Bernhard Remien to Carl Polfus, lot 85 Robison's Nebraska Avenue addition, $812.50.

J. R. B. Ransom to Herman Schroder, lot 736 Fair Ground addition, $250.

Louis Paine to Wm. H. Shumaker, lot 599 Birmingham Place, $450.

Wm. P. Wheeler to Frank E. Wighton, part of lot 19 North Toledo, $300.

C. S. Bigelow to Essie Billstein, part of lots 79 and 80 Stocking's addition, $925.

Wm. J. Landis to Martha Landis, part of lot 79 Port Lawrence division, $1,500.

Eliza Myers to George U. Leighton, lot 448 Port Lawrence division, $10,500.

David Robison, jr., to Samuel Hemming, lot 24, block 9 Arlington, $50.

H. S. Walbridge to Gustavo Hopp, lots 11 and 12 Raffensperger's addition, $800.

James F. Moon to Riebof Friemuth, subdivision 2, Moon's subdivision, $255.

Elizabeth F. Earl to Louisa Miller, lot 4 Earl's addition, $500.

Wm. H. McIntyre to Irving B. Hiett, lot 14 Ewing Place, $1,500.

Almon Wheelock et al to Wm. McIntyre, part of lots 39 and 40 Ewing Place, $1,550.

Massachusetts Mutual Life Insurance company to John R. B. Ransom, lots in the city, $250.

Fred O. Paddock to Wm. W. Coldham, lot 9 and part of 10 Robinwood addition, $3,500.

L. S. Baumgardner to Charles E. Bartley, part of lots 42 and 43 Englewood, $7,500.

Anna Shunk to John P. Woessner, lot 149 and part of lot 200 Morris & Phillips' addition, $200.

Fred K. Quinne to Mary E. Skinner, lot 23 Auburndale, $737.68.

John H. Hicks et al to John T. Newton, lot 165 Port Lawrence division, $10,000.

Susan E. Cawood to H. C. Kuebler, lot 23 Hill's addition, $1,800.

Ablire U. Hosmer to O. S. Brigham, lot 75 Kelley's addition, $200.

R. W. Daniels to C. E. Alexander, lot 157 Lloyd's addition, $200.

Emma T. Harden to George Baumgardener, Potter's addition, $600.

Edward E. Holmes to Edward P. Kimball, property in Kensington, $1,250.

The Smith Bridge company to the Toledo Bridge company, the plant, $42,000.

Alice Bateman to Joseph H. Luce, property in Monclova township, $1.

Cary D. Lindsay to Arthur Campbell, property in Cushing Place, $200.

F. E. Holmes to E. P. Kimball, property in same, $1.

Edward P. Kimball to Frank G. Benedict, property in same, $4,500.

A. L. Kelsey to Martin Kipp, property in Kelsey's addition, $975.

DUMPED HIM IN THE SEA

And Made No Report of His Moneys.

Serious Charges Made by Passengers Against the Actions of the Crew of the Versailles.

Colon, Aspinwall, March 3.—Parties arriving here from Carthagena by the French trans-Atlantique steamer Versailles, on her last voyage, state that shortly after the vessel left that port one of the passengers, an American named O. W. Wentworth, died suddenly, and that his remains were thrown overboard some four hours before the latter port was made and without allowing any of the American or English passengers of whom there were many on board, an opportunity of assisting at the last offices.

It was understood among the English-speaking passengers that Wentworth had a comparatively large amount of American gold and greenbacks in his possession together with a quantity of Colombian silver, but the officers of the Versailles failed either to make a report of the man's death or turn over his effects to the American consul on arrival at this port.

IT IS NOT WHAT WE SAY,

But what Hood's Sarsaparilla does, that makes it sell, and has given it such a firm and lasting hold upon the confidence of the people.

For a dinner pill and general family cathartic we confidently recommend Hood's Pills.

POLITICS TAKING SHAPE.

State and Delegate Conventions Called.

Republicans Score Success in the Interior of the State in Supervisor Elections.

Santa Fe, N. M., March 3.—The republican territorial committee fixed April 14 at Silver City for the convention to select delegates to Minneapolis. On motion of T. B. Catron, a strong resolution indorsing the administration of President Harrison was adopted. A strong resolution asking for the admission of New Mexico as a state was also passed.

Michigan Democrats.

Detroit, Mich., March 3.—At a meeting of the democratic state central committee it was decided that the state convention to nominate delegates to the national convention at Chicago should be held at Muskegon, May 4.

New York Elections.

Albany, N. Y., March 3.—The Albany Evening Journal, republican, has compiled the results on supervisors in the elections thus far held throughout interior New York. They are as follows: Republican supervisors, 521; democratic supervisors, 272.

In 1891 the same counties elected 426 republicans and 352 democrats.

Florida Republicans.

Jacksonville, Fla., March 3.—The Florida republican state convention will be held at Tallahassee April 13. There is some talk of the republicans joining forces with the third party in the state ticket. The eight delegates to Minneapolis will undoubtedly be pledged to Harrison.

For Congress.

Susquehanna, Pa., March 3.—At the Wayne county republican convention held in Honesdale, Hon. Myron B. Wright, of Susquehanna, was unanimously nominated for congress from the Fifteenth Pennsylvania district.

MICHIGAN NEWS.

Dr. E. H. Starbuck hung out his shingle in Hudson and Mary Haggerty, a school teacher, was his first patient. They fell in love on sight and have just been married.

Fred L. Earl, aged 16, of Ypsilanti, was run over by a freight train and killed near Ann Arbor.

Mrs. Barney Wynn, aged 67, of Kalamazoo, was run over and killed by a train while returning home from an entertainment.

Gustave Paterson, a Swede, was arrested at Holland for smuggling 20 dozen razors into this country.

A fine flow of mineral water has been developed near Ann Arbor.

The Farmers' Mutual Insurance company of Lenawee county has extended its charter 30 years.

Bay City wheelmen are hustling to secure the state meeting.

Mayville amateurs will present Gold Palaces for the benefit of A. L. Bryant, who recently sustained a $7,000 loss by fire.

Holly wants the soldiers' and sailors' reunion in August.

A building trades council has been organized at Grand Rapids.

Some thief stole a church bell from the tower at Buck Horn.

Greenville Methodists will petition congress to close the world's fair on Sunday.

Rev. James B. Wallace, of Freeport, Pa., has accepted a call to the pulpit of the First Presbyterian church at Saginaw.

An electric light plant is being erected at Elk Rapids.

The G. A. R. post at Gaston just dedicated a hall of its own.

SICKNESS AMONG CHILDREN,

Especially infants, is prevalent more or less at all times, but is largely avoided by giving proper nourishment and wholesome food. The most successful and reliable of all is the Gail Borden "Eagle" Brand Condensed Milk. Your grocer and druggist keep it.

SUFFERED FOR OTHERS' CRIMES.

Little Rock, Ark., March 2.—Charles Lloyd, who murdered the manager of Frank's plantation in the cotton riots last autumn, and who was to be hanged on March 7, was yesterday commuted to life imprisonment. Lloyd was a mere youth, led on by older accomplices, all of whom testified against him.

GUILTY OF MURDER.

Lamar, Mo., March 3.—The jury in the trial of Amos Avery for the killing of James Miles, after a trial lasting five days, yesterday returned a verdict of murder in the first degree.

Children Cry for Pitcher's Castoria.

When Baby was sick, we gave her Castoria.
When she was a Child, she cried for Castoria,
When she became Miss, she clung to Castoria,
When she had Children, she gave them Castoria.

PERHAPS HE'S TASCOTT.

Oliver Curtis Perry a Much Wanted Man.

Since His Arrest He is Charged With Crimes Committed All Over the Country.

Chicago, March 3.—An Inter-Ocean special from Butte, Mont., says: Oliver Curtis Perry, the bold highwayman who went through an express car on a New York Central train 10 days ago, is wanted in Montana. He is believed to be the man who killed Andy McCoy in Georgetown, Deer Lodge county, in 1887 or 1888. McCoy engaged in a barroom quarrel with one Oliver C. Perry, who picked up a cuspidor, hit him on the head and killed him. Perry made his escape, and although a large reward was offered he was never again heard from.

THE OLD NATIONAL ROAD.

One of the most interesting links in this country between the past and the present is the old National Turnpike from Baltimore to the Ohio river, writes Walter McCann, in Frank Leslie's Popular Monthly for March. Half a century ago this was the great avenue of travel and commerce between the East and the West; but since the introduction of railroads it has lost its importance, and has gradually fallen, if not into decay, at least into something too much like neglect. In many places the counties through which it passes have disregarded its claims of attention, and it has subsided into a state of dilapidation, and almost of ruin. The great flood of 1889 here and there did much damage, and it is doubtful if some of these broken places will ever be mended. There is no longer the same practical interest in preserving this majestic highway which once existed, although, as Governor Beaver of Pennsylvania recently pointed out, the care of the public roads is at all times one of the most important of civil duties.

Associations of deeply interesting character, relating to the early history of the country, cluster about the old National Road. The most striking of these, perhaps, is the story of Braddock's famous and disastrous march; for his route to the West, where his army met with misfortune and his own career came to so melancholy a close, lay almost directly alongside the National Pike, and the two cross each other in a number of places. The military student and the antiquarian find pleasure in tracing the course of famous expeditions. There is a fascination in seeking to bring to light again the nearly obliterated footprints of those who formed part of these momentous undertakings and in studying the vast difficulties overcome and obstacles surmounted.

There has always been among Americans a kindly feeling for the memory of General Braddock, partly from the association of Washington with the most melancholy portion of his career. His faults were those of his peculiar education. Wrongheaded, obstinate and narrow-minded, he was yet brave and warm-hearted; and strict as was his discipline, his officers seem to have had a genuine liking for him. For many years travelers have gone out of their way to pay a visit to the spot where lie his remains.

BUCKEYE NEWS NOTES.

Tiffin has another booming gas well.

Findlay has six candidates for mayor.

Measles prevail as an epidemic at Celina.

Stark county citizens will vote on a workhouse.

Akron banks have established a clearing house.

Butler county is infested with horse thieves.

St. Marys will invest $15,000 in an electric light plant.

Bowling Green voted down the Newcomer water works plant.

Toughs got back at Police Prosecutor Horner, of Springfield.

Alliance has a new milling company with $16,000 capital stock.

William Cox, of Norwalk, has been arrested for embezzlement.

Newark has sold $50,000 worth of bonds and will build a workhouse.

Harry Hoffman was arrested at Wooster for burglarizing a distillery.

Jonathan Clutter, aged 55, an inmate of the Mason county infirmary, committed suicide.

Burglars made an effort to crack the safe of the Hubbard Banking company at Hubbard.

The store of L. C. Ogden at Port Jefferson was visited by the burglars to the tune of $300.

Burglars attempted to rob the safe in the Columbus, Hocking Valley & Toledo railway depot at Delaware.

Robert Pugh, well known attorney of Cincinnati, took an overdose of chloral, but the stomach pump saved him.

HAVE YOU LEARNED

To look ahead?

That laws make no man honest?

What per cent. it pays to keep warm?

To avoid personalities in conversation?

How small around the earth has grown?

That it pays to study variety in cookery?

That the proud man knows little of himself?

That many of your mistakes are not noticed until you undertake to correct them?

That the bald-headed man has no patience with the silver threads he finds in the butter?

That it pays 100 per cent. to be polite to everyone, from the garbage gatherer to the governor?

CROUPY SOUNDS

At night, from baby's crib, are distracting to parents who are at a loss for a medicine equal to the emergency. Not so with those who have Ayer's Cherry Pectoral in the house. A dose of this medicine affords certain and speedy relief. To cure colds, coughs, sore throat, asthma, bronchitis, hoarseness, and the various disorders of the breathing apparatus, Ayer's Cherry Pectoral has no equal. It soothes the inflamed tissue, expectorates and imposes. Cap. Call For promotes ration, duces re- U. Carley, Brooklyn, N. Y., writes: "I have used Ayer's Cherry Pectoral in my family for thirty years and have always found it the best remedy for croup, to which complaint my children were subject."

"I use Ayer's Cherry Pectoral in my practice, and pronounce it to be unequaled as a remedy for colds and coughs."—J. G. Gordon, M. D., Carroll Co., Virginia.

Ayer's Cherry Pectoral

Prepared by Dr. J. C. Ayer & Co., Lowell, Mass. Sold by all Druggists; Price $1; six bottles $5.

TAKEAPILL. Hobb's Are the Best on Earth.

DR. HOBB'S LITTLE Vegetable PILLS

Act gently yet promptly on the LIVER, KIDNEYS and BOWELS, dispelling Headaches, Fevers and Colds, thoroughly cleansing the system of disease, and cures habitual constipation. They are sugar coated, do not gripe, very small, easy to take, and purely vegetable. 45 pills in each vial. Perfect digestion follows their use. They absolutely cure sick headache, and are recommended by leading physicians. For sale by leading druggists or sent by mail; 25 cts. a vial. Address HOBB'S MEDICINE CO., Props., San Francisco or Chicago.

FOR SALE IN TOLEDO, O., BY

W. K. West, 401 Madison St.
Cook Bros. (old number) 66 Front St.

FOR LOST VITALITY USE The French Nerve and Brain Restorer VIGORINE

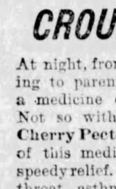

Sold with a WRITTEN GUARANTEE to Cure Nervous Debility, Loss of Brain Power, Lost Manhood, IMPOTENCY, Emissions, RESTORES the SNAP AND VIGOR of YOUTH, gives full Sexual Power. Price by mail $1.00, or 6 for $5.00. A written guarantee is given with every $5 order. Sold by Druggists. For sealed instructions How the Weak can be made Strong, address VIGORINE MEDICINE CO., Cincinnati O.

A KING among men is he who is VIGOROUS. Sold by Eagle Pharmacy, 21 St. Clair St.

The Mormon Elders' Book on Social Strength, mailed free to married men, address F. E. Crouch, 36 Grand St., New York.

DR. KARL VIRCHOW SCHICK

HIS ARRIVAL IN TOLEDO.

A man whose name has been made famous as the great Germ Discoverer of the Present Century.

Has he Discovered the Fountain of Perpetual Youth?

His methods now known as the SCHICK SYSTEM.

Dr. Schick has engaged Parlors at the Hotel Jefferson, where any one desirous of consulting him may do so Monday, March 7, to Thursday, March 31, inclusive.

Consultation, Examination & Treatment FREE.

The time has come when men of genius are being recognized, and wherever they have made any new discovery in art or science that benefits all mankind, the people are ever ready to appreciate it and investigate their claims.

During the last decade many new and valuable discoveries have been made in the healing art, both in this country and in Europe; but none have been more potent and valuable than the late discoveries of the great German physician, Dr. Karl Virchow Schick, in the germ treatment of chronic diseases. So rapidly did the sufferers from all forms of chronic diseases recover under this new treatment that within four months after the discovery was made, sixty-one physicians had purchased his formula, and were using it to the exclusion of all others. Eight months later his fame had spread throughout all Europe as well as this country. The entire medical world is converted to his faith, and 806 physicians have adopted his methods.

Arrangements have already been consummated for building a large Institute bearing his name at Chicago, also a building has been leased for the same purpose at Cincinnati, 103 Garfield Place, and opened to the public Jan. 1st last. The first Institution of the kind was opened in Boston, at 1508 Washington St., a year ago, and so overwhelming a demonstration did Dr. Schick receive from the sick and suffering that he has been encouraged to continue with the results at Cincinnati and Chicago as stated above. So numerous have been the letters of inquiry from every city in Ohio as to how they could obtain this treatment, what it was, and what it would do, Dr. Schick finally consented to adopt the advice of his manager, and make a visit to Toledo, and thus give those who desired an opportunity to see him personally.

It is certainly very gratifying that we are able to state to all our readers that Dr. Karl Virchow Schick will be in Toledo, on Monday, March 7, 1892, and remain until March 31, at the Hotel Jefferson. All those who are suffering from any form of chronic diseases may during the week commencing Monday, March 7, have an opportunity to see and consult with this great scientist, who certainly has astonished the entire German Empire with the discovery that a Germ was the cause of all chronic as well as acute diseases, and that he could entirely remove the same without the knife or any of the old time honored methods.

On his arrival in Boston his fame had so far preceded that all day long during consultation hours the streets about resounded with the rumbling of carriages filled with suffering wealth, fashion and intellect of New England, who mingled with those whose poverty but increased their ills, all bound for the now famous doctor whose scientific knowledge of the microscope had developed the deadly Germ, which through the ignorance of the medical fraternity had carried so many to an untimely grave. Surely in the hands of this doctor the most insidious and mysterious diseases vanish like the winds, and his skill turns the deathbed into a pillow of health.

The continually increasing tales of wonder from those who have been cured of Cancer and Consumption in its apparent last stages, Tumors located in any part of the body (without operation), Paralysis, Epilepsy, Scrofula, Dyspepsia, Catarrh, Deafness, Bright's Disease, Diabetes, Nervous Prostration, and in fact all chronic and acute diseases, with those peculiar to women, that have long since baffled the time honored remedies, seem to yield like magic to the Schick system. Owing to the large number of persons unable to see the doctor during his stay in the eastern cities, he has consented to lengthen his hours of consultation each day, and can therefore be seen in our city from 10 A. M. to 4 P. M., and 7 to 8 EVE. As these are the only days that can be devoted to this city, it is especially desired that we say to our readers, Dr. Schick has consented to spend the above time at Toledo, but no other city or town will be visited as he returns at once to his Institute in Cincinnati.

For the purpose of extending his already world-wide popularity, Dr. Schick will, commencing March 7, and continuing every day until March 31, give to all those who desire such examination, advice and treatment, as may be indicated in each individual case, entirely free of charge; thus giving sufferers from all forms of chronic diseases personal attention, and there by all the advantages of this new system, which has worked such marvelous cures in Boston, Cincinnati and vicinity. Although the time and expense to him in giving this free treatment will cost $5000, yet he feels that the number he will treat will be so large, the cures he will make so varied, the good he will do will cover so large a field, that the advertisement will be double what could be obtained with the expenditure of $10,000 in any other way. He also hopes to bring to the notice of all invalids his elegant Sanitarium as well as his special system of practice. All that he asks in return is that every patient treated will appoint themselves a committee of one to state to all their friends the results obtained in their individual cases by the Schick System.

DO YOU WANT GOLD?

Cripple Creek is not a health resort. It is a wealth resort. Quite a difference! Location, near Pike's Peak, in Colorado. Gold—bright, yellow gold, is found at grass roots and in the rock formation.

Reliable experts claim this is to-day the richest camp in Colorado. Assays average $100 per ton, and have run as high as $5,000. One hundred people a day are now rushing to Fremont, chief town of the district.

The chance of a life-time is worth looking after!

You can get there quickly and comfortably by taking Santa Fe Route. Only line with no change of cars from Chicago, Kansas City and other principal cities to Florissant, nearest railroad station, with daily stages to Fremont.

Address for rates and service,

GEO. E. GILMAN

Michigan Pass. Agt. Santa Fe Route,

DETROIT, MICH.

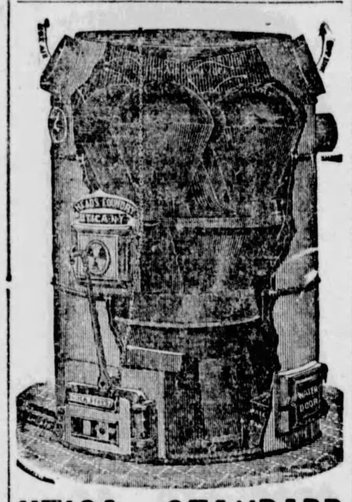

UTICA - STANDARD FURNACES.

ESTIMATES carefully furnished.
CONTRACTS promptly executed.
[illegible] positively guaranteed.

R. G. BACON & CO.,

Hardware and Stove Dealers.

504—MONROE ST—506

DR. MINGOS!

Corner Oak and Summit street, cures all private diseases. Catarrh, Scrofula, Ulcers, Eruption on Skin, Syphilis, and all disorders arising from its effects cured forever. No hindrance to business. Use no mercury. All medicines prepared by myself. Have never failed in curing a case. No experiments are made—but a sure cure. On account of treating so many cases charges are kept low. A sure and positive cure for all cases of Gonorrhoea or Gleet in a week or no charges. Patients treated at home. Medicines sent to any town. Also a sure and positive cure for all female complaints, Leucorrhoea or Whites. A private home secured for ladies pending and during confinement. Ladies in need call or write. Consultation free and private. Hours 10 to 12 a. m., 2 to 4 and 7 to 8 p. m.

FORD SILK HATTER

Alfred Ford

Manufacturer of and dealer in Silk and Stiff HATS!

208 Summit St.

Altering and repairing Silk, Stiff and Soft Hats as specialty.

FACE MASSAGE

Treatment of Hair and Scalp.

Facial blemishes of every description permanently removed without the use of harmful compounds. The face treatment teaches one how to care for and keep the face free from imperfections. Superfluous hair permanently removed by electricity. Consultation free from 9 to 10 a. m., 2 to 3 and 7 to 8 p. m. MRS. L. J. RAYMER, Dermatologist, 415 Twelfth Street. Treatment by mail.

WEAK MEN CURED.

NO ELECTRIC NONSENSE. NO STOMACH DRUGGING.

Send at once for sealed directions FREE of The Common Sense Home Cure, for all weakness of men. A certain permanent cure for nervous debility, lost manhood, emissions and varicocele; WEAK ORGANS ENLARGED and complete cure guaranteed. We furnish the best of references. Address ALBION PHARMACAL CO., Lock Box 69, ALBION, MICH.

PATENTS PROCURED —BY— WM. WEBSTER Patent Attorney 311 Superior street, TOLEDO, O. Phone 93.

OH, IF I ONLY HAD HER

Complexion! Why, it is easily obtained Use Pozzoni's Complexion Powder.

THE U. S. MAIL CHUTE

as in use in the leading modern office buildings, apartment houses and hotels, is furnished by arrangement with the Post Office Department in connection with the U. S. Free Collection Service, and under the Cutler System of Mail Chute and Mail Box patents, only by the

Cutler Manufacturing Co.,

Please write for a circular. Rochester, N. Y.

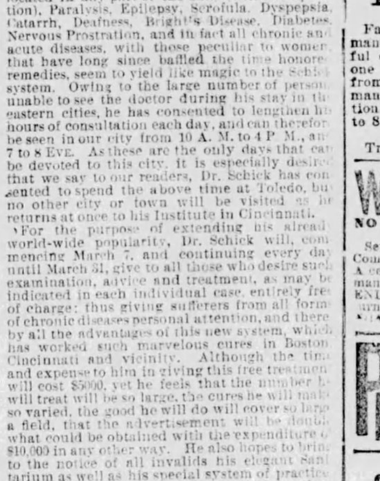

Arbuckle, Ryan & Co.

JOBBERS OF MACHINERY GENERAL AGTS. FOR THE

Russell Automatic Engines!

20 to 500 horse power. The Sterling Water Tube High Pressure Safety Steam Boiler, 50 to 300 horse power, in single boilers. 150 lbs. working pressure carried safely. The safest and most economical boiler manufactured. Horizontal and Vertical Slide Valve Engines, all sizes. Tubular boilers of every description. Complete steam plants a specialty; estimates furnished. Send for catalogue and prices. Also general agents for Russell & Co.'s Celebrated Farm Engines, Cyclone Threshers, Saw Mills, etc. A full line of farm machinery carried in stock. We have a large stock of SECOND-HAND ENGINES AND BOILERS, Portable and Stationary, which have been carefully overhauled and put in good working order. Send for special list, giving description and low prices.

509 and 511 Monroe St., Toledo

WEAK, NERVOUS MEN.

YOU, who have been humbugged by the "Electric Belts," "Fellow Sufferer," "Crayon," "Vacuum," "Nervine," "Free Cure," quacks, and who have found yourself growing worse and worse, You, who have given up in despair, saying, "I am doomed; there is no hope for me;" to you I say: UP, and SAVE YOURSELF! THERE IS HOPE! THERE IS A CURE! No matter what you have taken or who has failed to cure you, write me a full history of your case and send for Book (free) and Question List. Forty years' experience. All Private, Nervous and CHRONIC DISEASES of either sex skillfully and successfully treated and a cure guaranteed in every curable case. Married men or those about to marry, who dread their weakness or incapacity, or whose blood is loaded with impurities transmissible to offspring, should consult the celebrated Dr. Clarke at once. Consultation personally or by letter, free and confidential. Medicines sent everywhere, secure from exposure. A friendly letter may aid you and direct you to health. Address

HONORABLE SUCCESSFUL TREATMENT

Thousands Cured. Consult the Old Doctor.

Established 1851.

DR. F. D. CLARKE, Merrill Block, Cor. Woodward & Jefferson Ave., Detroit, Mich.

HOTELS.

HOTEL VENDOME

Centrally Located. All the Latest Improvements.

Broadway & 41st St., New York. AMERICAN AND EUROPEAN PLAN.

TAILORS.

WM. G. SCHILL & CO.

130 SUPERIOR ST.,

Is the place to get a good fit in

PANTS OR SUITINGS

OVERCOATS! OVERCOATS!

We are leaders in this line and there is no tailor in this state that can compete with us in style, quality, fit and price. Our price for a nice all wool Cheviot OVERCOAT TO ORDER, only $10; a fine Milton or Beaver OVERCOAT TO ORDER only $15; a fine imported Kersey OVERCOAT TO ORDER lined with silk or satin, only $20. We will make it up exactly as you wish.

FIT GUARANTEED.

ATLANTIC PANTS CO.

344 SUMMIT ST. TOLEDO, O.

GRANGER THE IMPORTING TAILOR! AND Fine Woolen DRAPER 305 SUMMIT STREET.

ATTORNEYS.

D. H. COMMAGER,

ATTORNEY-AT-LAW,

Nos. 4 & 5 Drummond Blk.

TELEPHONE 1093.

GOTLOB STROBEL!

Attorney at Law and Notary Public,

Office in Myer's Blk, 503 Adams St.

German language spoken, fifteen years practice. Charges reasonable.

PLUMBERS.

J. M. GROENEWOLD,

JOBBER OF

Supplies for Plumbers

Steam and Gas Fitters, Engine Builders & Brewers.

Iron Pipe, O W Tubing, Casing, Hydrants, Street Washers, Pumps, Hose, etc.

29 St. Clair Street

DR. S. E. McCREARY

PERMANENTLY LOCATED.

In the past three months has successfully treated almost

100 CASES

of the most varied character. Below are given the names of a few who are well-known in Toledo and vicinity:

Mrs. John Taylor, jr., piles, 15 years standing.
Miss A. S. Neuhauser, scrofula.
Mr. William Watson, rheumatism.
Mrs. Anna Ryan, catarrh.
Mrs. May McElroy, heart disease.
Mrs. Amanda Kuntz, female disease.
Mrs. T. I. Wiser, female disease.
Mrs. M. E. McCracken, female disease.
Mr. Henry Wesson, piles, 13 years standing.
Mrs. John Sherbine, scrofula.
Mrs. A. L. Henderson, rheumatism.
Mr. Samuel Hammond, catarrh.
Mr. Edward Johnston, Sr., kidney disease.
Mrs. L. A. Shoaf, female disease.
Mrs. Henry Broadbent, female disease.
Mrs. Findlay Whistler, female disease.

These are a very few of the many names that he is allowed to use, but they are enough to show what can be done by one who thoroughly understands his business.

SEMINAL WEAKNESS OR LOSS OF MANHOOD AND ERRORS OF YOUTH POSITIVELY CURED.

PILES permanently cured without the use of a knife or any surgical operation whatever. POSITIVELY NO CASE TAKEN THAT CANNOT BE CURED.

Correspondence accompanied by 4 cents in stamps will be held with the strictest secrecy and will be promptly answered.

Consultation free. Private parlors for ladies.

OFFICE AND LABORATORY:

607 Madison Street, Toledo, O

We send the marvelous French Remedy CALTHOS free, and a legal guarantee that CALTHOS will STOP Discharges & Emissions, CURE Spermatorhea, Varicocele and RESTORE Lost Vigor. Use it and pay if satisfied. Address VON MOHL CO., Sole American Agents, Cincinnati, Ohio.

TAIT'S BREAD

ASK YOUR GROCER FOR IT

A. RENSCH & CO.

607 MONROE ST.,

Have the Finest Imported and Domestic Delicacies, such as Fromage de Roquefort, Fromage de Brie, Fromage de Camembert, Fromage de Mountain, Dill Pickles, French Mushrooms and Peas; also all kinds of Imported Sausage Mustard, etc.

REAL ESTATE.

An Office

—OR—

Suite of Offices

In the "Nasby" (Huron and Madison) not only insures you comfort, convenience, safety, nearness to business, the circuit court and the Law Library, but gives you an office in the finest office building in the city.

H. S. Walbridge & Co.,

320 SUMMIT STREET.

Macomber, Moore & McDonnel

108 SUMMIT ST. NEAR MONROE.

FOR SALE—New dwelling, two stories, seven rooms, Knower street, between Maumee avenue and Dix streets, natural gas.

FOR SALE—Two dwellings on East side; seven rooms; block and one half from Front street on Worthington.

FOR SALE—Cottage on White street, near Starr avenue, six rooms. All of the above will be sold on monthly payments.

We have for sale on terms that will suit, fine dwelling lots on the following streets: In the Ninth ward—On South st., on Knower st., on Crittenden ave., on Lee st., on Sumner st., on Hiett ave. In the Eighth ward—On Oakwood ave., on Bartlett st., on Washington st., on Hicks st., on Wisconsin st., on Missouri st., on Illinois st., on Forrer st. In Auburndale—On Monroe st., on Milburn ave., on Macomber st., on Auburn ave. In the Seventh ward—On Lagrange st., Locust st., Austin st. Lots on Lagrange street and Parkland addition. In East Toledo—On Mott ave., Worthington st., White st., Raymer st.

We have lots in many other parts of the city. Will take orders for the construction of cottages and dwellings with payments on terms of 5 to 10 years, with interest at 6 per cent.

FOR SALE

In course of construction, two attractive, modern built, eight and nine room houses, with bath rooms, sanitary plumbing, etc., on an improved street, with stone sidewalks, sewer, natural gas and street curbed. Small down payment and balance in monthly payments, equivalent to rent.

Choice lots, for residences only, on Melrose street, in Walton Bros. addition. Will advance money to purchasers of lots to build, at six per cent. interest.

IRA A. RICHARDSON & SON,

3 PRODUCE EXCHANGE.

RUSSELL & THROOP,

Real Estate Exchange,

309 Summit Street.

Have two residences on 13th street, two on Superior and Huron, fine house on River Front, East Side, cottage on Oakwood, 100 feet on Collingwood, 200 feet on Scottwood, below Bancroft, 200 feet on Virginia near Collingwood, corner on Oakwood, choice corner on Robinwood, lots on Vermont, Lagrange, Streicher, Broadway, Franklin, Cherry and on Summit, the last very cheap. We can arrange to build for you on many of these lots.

List your property with us.

FOR RENT.

$25 00—Corner Ashland avenue and Columbia.
$25 00—1735 Summit street, (all conveniences.)
$ 8 00—2041 Summit ave., 7 rooms, (rear.)
$ 7 00—2107 Summit ave., 5 rooms.
$ 5 00—Corner Erie and Detroit streets.

FOR SALE.

36 foot lot, Walnut, near Bancroft street.
50 foot lot, Parkwood, near Virginia, at $30.
60 foot lot, Robinwood ave., at a bargain.
50 foot lot, Maplewood, as low as $17.
30, 40 or 50 feet, Webster street, will build to suit.

WRIGHT & RUSSELL,

Real Estate and Insurance,

235 ST. CLAIR ST.

BOODY HOUSE BLOCK.

Lots on Maplewood Ave.

30 Ft. Frontage, $173.

Lots on Glenwood Avenue

30 Ft. Frontage, $300.

CALL AT ONCE.

CUSHING'S

REAL ESTATE EXCHANGE

612 Madison St.

FOR RENT.

$18.00—No. 830 Hicks st. (natural gas.)
$ 8.00—No. 931 Clarke st., East Toledo.
$18.00—No. 720 Magnolia street.
$13.00—No. 1514 Michigan street.

FOR SALE.

Residence property in most desirable parts of the city; also some bargains in acre property. DECLAN ALLEN, Real Estate and Fire Insurance, 620 1-2 Adams St.

FOR RENT.

$20—1217 Huron st.
$20—Franklin avenue, near Page.
$15—331 W. Lafayette.
$8—931 Clark st, East Side.

FOR SALE.

Farm of 120 acres, near Swanton, at a bargain; or will trade for city, improved property. DECLAN ALLEN, Jr., Real Estate and Fire Insurance, 620½ Adams street.

GOLD IN IT { TIMBER AND COAL!

Ten thousand acres West Virginia timber and coal land for sale or exchange, for Toledo city property. Abstracts furnished. Address, THE MINNIS REAL ESTATE EXCHANGE, MONROE, MICH.

MEN ONLY REMEDY FREE

Prompt Relief—Lasting Cure. I will send (sealed) free to any sufferer, prescription to enlarge small, weak parts and speedily cure Lost Manhood, Emissions, Varicocele and Impotency. New,

DULL DAY IN COLUMBUS.

Two Bills Introduced in the House

To Protect Motor Men From the Cold.

The Attorney Fee Bill Now a Law—Miscellaneous Mention From the Capital of the Buckeye State.

Columbus, March 3.—(Special)—The legislature did not do anything yesterday except take a free ride and meal at the expense of the faculty of the Ohio State University and the company was so pleasant out on the hill that the presiding officers failed to return to their respective bodies in time to call them to order.

While the law-makers are enjoying themselves representatives of corporations are laying around watching their movements on certain measures now before this legislature.

The one that seems to attract the most attention at the present time and one that will be pushed to a passage, if possible, is the bill by Mr. Spencer, of Cuyahoga county.

It is as follows:

"The council of any municipal corporation may grant to any street railroad company now or hereafter existing and operating a street railroad within the corporation making such grant the right to maintain and operate such street railroad, and any and all extensions thereof for a period of ninety-nine years, upon such street railroad company agreeing with the council of such municipal corporation to pay a certain percentage of its gross receipts to the treasurer of such municipal corporation for the use of such corporation, and upon any street railroad company agreeing with a municipal corporation as herein provided; the said sum so to be paid shall be in lieu of all rentals, license fees, special taxes and assessments in any manner to be assessed or imposed upon such street railroad company, but shall in no wise relieve any street railroad company from any general, state, county or municipal taxes."

To Protect Motormen.

Senator Abbott has introduced a bill requiring all street car companies throughout the state to provide the front ends of their cars with screens for the protection of drivers or motormen.

It also stipulates that the screens shall be constructed wholly or in part of glass or other transparent material that will give the man at the front end an unobstructed view ahead but which shall give to him complete protection against wind and storm.

A penalty of from $100 to $500 is provided for each offense, and a violation continued for more than two months after the act becomes operative is made sufficient cause for a forfeiture of the charter of the offending company and county prosecutor's are charged with the enforcement of the law.

Protecting Life of Pedestrians.

Representative Pudney has introduced a bill which provides that all street railway companies shall place in front of all their cars guard rails of either iron or wood, so that if persons should be knocked down they would not fall in under the wheels, or rather this protection would roll the person on the ground until the car was stopped.

Attorneys for Workingmen.

The senate having concurred in the amendments to the Von Seggron bill, it is now a law.

It provides that in suits for wages before a justice of the peace, an amount not exceeding $5 shall be taxed in the cost to pay attorney fees of the plaintiff when judgment is rendered for the full amount of the claim. The same senator has another bill of similar nature which is a law and gives the plaintiff in such suits $15 for attorney's fees when an appeal is taken in action for wages.

Free School Books.

The subject of free school books will again loom up in the halls of legislature, as the legislative committee of the State Trades' assembly is preparing a bill to be introduced having the features of many laws now in existence in other states.

It will provide for the purchase by the state of all books used in the public schools, which shall be furnished free to the pupils, and the text books shall be uniform, thereby preventing frequent change at great expense to the state.

Too Much Law.

Senator Von Segern, of Hamilton county, has a bill to abolish the superior court of that county. As they now have seven common pleas judges and a circuit court, the senator thinks there are enough judges to keep the dockets clear.

New Corporations.

The following articles of incorporation were filed in the office of the secretary of state to-day: The Alliance Standard Review Publishing company, Alliance, increase of capital stock from $16,000 to $25,000; the Teamsters' and Draymen's union, No. 5332, of Mansfield, O.; the M. Goldsmith company, Cincinnati, capital stock $20,000; the Crossley Car Brake company, Cleveland, capital stock $25,000; the Lagonda Club company, Springfield, capital stock $25,000; the German and English Evangelical Lutheran Martin Luther church, Toledo; the Danforth-Procter Lumber company, Mansfield, amendment enlarging purposes.

Taxing Pipe Lines.

Representative James has introduced a bill which repeals the law passed at the last session, introduced by Senator Perry Adams, which exempts natural gas pipes supplying cities from taxation.

The law was passed chiefly for the benefit of Senator Adams' home city of Tiffin, but it greatly benefits Toledo and Fostoria pipe lines.

Warden James.

The new penitentiary board had a meeting in the Neil house last night to consider the question of appointments. The board was closeted all evening with Col. C. C. White, of Wellston, and about 11 o'clock it was announced that Col. James had been elected warden and that no further appointments will be made for some time. The lobby of the hotel was crowded with applicants for office, who must wait awhile longer to know their fate.

Miller Must Go.

There is a movement afoot among a number of republican representatives to oust State School Commissioner C. C. Miller.

Refused a Pardon.

Board of pardons this morning rejected the application of Charles Eagan, of Lucas county, convicted at October 1890 term, of grand larceny and given a two years' sentences.

Bills Passed the Senate.

Mr. Beebe—To provide that all examination questions for examination of teachers shall be prepared by the state board of examiners, and that they shall be used by county examiners.

Mr. Burns—To provide for the construction of pounds in cities and incorporated villages.

Mr. Welch—Amending the present law by making it unlawful for any person to wear the badge of the G. A. R., or of any other secret society unless they are members of such societies or organizations.

Mr. Phillips—Providing that the contest of elections of state and judicial officers shall be heard by circuit courts of the state instead of by the senate.

Notes.

The house has adopted a resolution to furnish seventy-five hundred copies of the hundred year book. The senate has postponed consideration of the workmen bill abolishing townships boards of education until next Tuesday.

A class of 50 was examined for admission to practice in law. Thirty-seven passed and 16 failed. The following were successful from northern Ohio: Alexander Kirskadden, Louis Skransewfky, Tiffin; C. C. Biglow, Defiance; E. D. McKesson, North Baltimore.

The Llewellyn bill consolidating geological reports has passed the house.

Gov. McKinley has appointed John A. Williamson trustee of the asylum for feeble minded youth.

GAVE HIM A START.

The French Chamber Approves the Government Program.

Paris, March 3.—The new premier, M. Loubet, read in the chamber of deputies today a statement of his policy. It was a colorless program and was coldly received.

Replying to a question from the right, Minister Ribot denied that negotiations with the vatican were on foot.

The chamber, by a vote of 341 to 91, approved the government's program.

HE CARRIED A GUN.

An Alabama Minister Who Knew How to Shoot.

Birmingham, Ala., March 3.—In Green county, Rev. John Calvin, a Methodist preacher, this morning shot and killed Wm. Herdy, a deacon in the church, and fatally wounded David Smith, brother-in-law of Herdy.

Herdy suspected Calvin of being intimate with his (Herdy's) wife and attacked him with a cane, when Calvin drew a pistol and fired five shots with the above result. Calvin is in jail at Eutaw.

THE LENTEN SEASON.

Episcopalians Will Join in Service at Trinity.

Rev. Scadding's Remarks at To-Day's Service—Arrangements for the Days to Come—A Departure.

A departure in lenten services will be made by the Episcopalians of Toledo this year, something on the order of those so successfully carried out at New York and Buffalo heretofore. Every day during lent there will be short services at Trinity church, commencing at five minutes past noon, in which all members of Episcopal church are requested to participate.

On Mondays, Rev. J. W. Sykes will speak, taking for his subject, "Seven Words From the Cross;" Tuesdays, Rev. E. Watt; Wednesdays, Rev. D. A. Bonnar, subject, "Work of the Holy Spirit;" Fridays, Rev. W. C. Hopkins; Thursdays and Saturdays, clergymen from Columbus, Cleveland and Detroit will deliver short addresses.

Also, during lent the church will be open from 11 a. m. to 1 p. m., and from 4 to 6 p. m., for prayer and meditation.

At the first service to-day the attendance was good. Rev. Scadding delivered an address introductory to the series, taking for his text Christ's words to the disciples, "Behold we go up to Jerusalem." He said in substance: "The principles of lent are manifold, but underlying all others is one that is brought most forcibly to our minds and that is that we should go up to Jerusalem, as did Jesus. For him it meant the cross, the passion and the grave; for us it means the crown, the glory and the throne. Now is the time we should prepare for that journey to a similar Jerusalem. There is one great obstacle, however, and that is spiritual blindness. Blind Bartimeus sat by the wayside begging and did not see or was not able to join those going, pressing forward to the city. We to-day are like unto this blind beggar; we are blind spiritually. There is one remedy. Jesus of Nazareth passeth by. We have but to call to him and he will stop and open the eyes of the blind and heal and comfort the sick of heart. Now is this opportunity offered us and surely it will not be unheeded."

To-morrow Rev. W. C. Hopkins, of Grace church, will deliver the address at the noonday service at Trinity.

LOCAL HAPPENINGS.

Small fire at 8:30 this morning caused about $200 damage to a vacant frame house at 361 Wabash street.

Everybody wants the Bernhardt performance changed from La Tosca to Cleopatra. Take notice Mr. Brady.

The second monthly sermon for young men by Rev. T. S. Buckingham will be preached next Sunday evening, on the subject of the Prodigal Son, at the Eleventh Street Church of Christ.

A man named Peter Rider slipped and fell on Cherry street at the corner of Michigan this afternoon and was run over by a buggy. He was but slightly hurt, however, and picking himself up, walked home.

IN CONGRESS TO-DAY.

Farmer Watson Did Not Sell His Vote.

The Idaho Senatorial Case Still on in the Upper Branch in Washington.

Washington, March 3.—There was a ripple of excitement this morning when the house assembled.

Mr. Watson, (farmers' alliance), of Georgia, rose to a question of personal privilege and sent to the desk a recent copy of the Atlanta Constitution, containing an article, written by E. W. Barrett, its Washington correspondent, and clerk of Speaker Crisp, charging him (Watson), with having voted with the republicans in the Craig-Stewart election case for financial considerations and the promises of money from the republicans to aid in his next campaign. With considerable feeling, Mr. Watson denounced the article as false in every particular and the insinuations therin as cowardly.

In the Senate.

In the senate the house bill to credit Aquilla Jones, sr., late postmaster at Indianapolis, Ind., with $2,348, stolen in 1888, was taken up and passed.

The senate resumed the Idaho contested election case.

Mr. Call postponed the motion of which he had given notice with respect to an inquiry into the attempted interference of railroad corporations with the late senatorial election in Florida until Monday next.

Mr. Gray addressed the senate on the Idaho case in support of the minority report in favor of the contestant.

HELD FOR TRIAL.

London, March 3.—At the Marlborough street police court this morning, Walter Selwyan, said to be one of the most clever crooks in the world, was charged with conspiring with Frederick Pemberton Peach, now awaiting trial, to defraud George Willis Seears, of 104 Regent street, out of 800 pounds by false pretenses. He was remanded to Monday.

"laces"
and Embroideries. Best Values. Newest designs, at
lasalle and koch's.

CONTINUES HIS FIGHT.

Berlin, March 3.—The police have confiscated the issue of the Frankfurter Zeitung of March 1st on a charge of lese majeste. The offence consisted in commenting upon the emperor's Brandenburg speech in a manner offensive to the authorities.

HORSES.
We have several good horses that we will exchange for second-hand pianos or for unimproved city property.
J. W. GREENE & CO.,
Pythian Castle.

The bankrupt hardware sale opened Thursday, March 3, at 133 Summit street; $100,000 worth of hardware at one-third its value. Be sure to call.

Great bankrupt sale of hardware began Thursday, March 3, continuing four weeks at 133 Summit street.

Natural White Oil improves the hair with each application. Stops hair falling out. All druggists, 50c.

"carpets, draperies."
Will offer unusual attractions in Lace Curtains, Chenille Curtains, Chenille Portieres, Swiss Curtains, Dotted and Figured Muslins by the yard.
Printed Drapery Silks and Muslins, Shades and Shade Hollands.
lasalle and koch.

THE AMERICAN HERCULES

Who Was So Strong He Could Not Let Go

Of the Valuables Belonging to Mrs. Bernstein.

The Lady in the Case Fainted When Some of Her Love Letters Were Read by the Cruel Barristers.

London, March 3.—The case of Carl Sampson, known as the "American Hercules," who was arrested in New York a few weeks ago on a requisition issued by the British authorities, who charged him with obtaining certain diamond jewelry and £770 in money from Mrs. Margaret Bernstein, of this city, on false pretenses, and brought back to England, was further heard in Westminster police court this morning.

There was a very large attendance, and a great deal of interest was shown in the proceedings.

Mrs. Bernstein, it will be remembered, made the acquaintance of Sampson while he was performing his feats of strength at the Royal Aquarium music hall. It is stated that she became enamored of him and sought to be constantly in his company.

Her husband separated from her and applied for a divorce on the ground of adultery, naming Sampson and one Turner as the co-respondents.

During Mrs. Bernstein's acquaintance with Sampson, it is stated that he borrowed money and jewelry from her for certain purposes, promising to return the valuables when those purposes were accomplished.

The day previous to Sampson's departure Mrs. Bernstein and taking the money ure from England for New York, he visand jewels out of his pocket, laid them on a table in Mrs. Bernstein's room.

She barely glanced at them when he first showed them, and then thought no more about them. Sampson made a short call and then said farewell, Mrs. Bernstein going to the door of her lodgings with him and wishing him bon voyage.

Some hours after Sampson's departure Mrs. Bernstein went to the table on which her money and jewels had been deposited by the strong man, but to her amazement found they had vainshed.

After due reflection Mrs. Bernstein made up her mind that Sampson had, by some sleight-of-hand performance, taken possession of the valuables after he deposited them on her table. She was greatly incensed at this "mean trick" and lodged a complaint with the police authorities. A warrant was issued for Sampson's arrest, but before it could be served he had sailed for New York.

At the beginning of the proceedings this morning Mrs. Bernstein took the witness stand. She presented a charming picture attired in a close-fitting tailor-made gown which set off her plump figure to much advantage. On her head she wore a hat of the new spring pattern, the graceful arrangement of flowers and laces giving her pretty face additional charm.

Mrs. Bernstein gave her testimony in a clear voice. She was self-possessed and confident in manner and did not appear to mind the hundreds of curious eyes that were gazing at her.

Mrs. Bernstein claimed her relations with Sampson were those of a lender only. Various love letters of hers were read and she became so much agitated that she fainted. The case was adjourned till Saturday.

AMONG THE PEOPLE.

Jottings of Personal Mention About the City.

Gleaned by Members of the Bee Staff—Social and Small Parties at Different Homes.

Mr. George Colton is out of the city.

Alex Smith is at Findlay on law business.

Mr. J. B. Ketcham has returned from New York.

Gen. A. V. Rice, of Ottawa, is in the city to-day.

Col. Bunker is at Port Clinton to-day on legal business.

Miss Alice Baker gave a pleasant tea party Tuesday night.

Mrs. George Russell is convalescent after a recent illness.

Mrs. John Ketcham, 2d, has been indisposed, but is better.

Mr. and Mrs. John Berdan are expected home from the south next week.

Miss Jennie Mullen, of Norwalk, is the guest of Miss Edith Dimmer.

Mrs. Maud Dutton returned yesterday from a visit with Blissfield friends.

Mr. and Mrs. Robinson Locke will go to Colorado to visit Edmund Locke.

Mr. and Mrs. F. W. Le Sueur, of Defiance, are visiting relatives in Toledo.

J. M. Hall, of the W. & L. E. railroad, returned from Cleveland this afternoon.

Miss Edith Dimmer has returned home after a week's visit with Norwalk friends.

Miss May Russell is convalescent and will resume her musical studies this week.

Mr. Elvin Singer and pupils will give a song recital about the middle of this month.

Mr. and Mrs. Jacob Folger will entertain the Cherry Street Progressive Euchre club to-night.

Miss Gertrude Smith will return from Norwalk in time to sing at the Unitarian church next Sunday.

James H. Brinkerhoff, of Tiffin, is visiting the families of George A. Bassett and R. A. Brinkerhoff, in this city.

Miss Libbie Priest went to Wabash, Ind., this morning to visit relatives and friends for a couple of weeks.

Dr. Donnelly and bride, nee Miss Quinn, were among the arrivals at New Orleans Monday to attend the mardi gras.

An effort is being made to present the "School" performance before a Norwalk audience. Norwalk people are anxious for this.

Miss Mary Chase, one of Elvin Singer's pupils, will sing at the First Presbyterian church for several Sundays, beginning next Sunday.

Friends of City Auditor Walker will be pleased to learn that he is fast improving and was at his office a short time this afternoon.

Mrs. Dr. Howe and Mrs. Huss, of Toledo, were guests at a reception given by Mr. and Mrs. Fred Nicolai, at Tiffin, Monday evening.

Cards were received by friends in Toledo to-day announcing the marriage of Mr. Phil H. Dorn and Miss Anna N. Fobin, at Cleveland.

The Eurydice club met with Mrs. Frank Williams, Tuesday night. The next meeting will be held with Miss Gertrude Blass on Tuesday evening.

Judge Ricks, of the United States circuit court, and H. P. Carlton, district United States clerk, will leave for a pleasure trip in the south March 10.

Mrs. Johnston-Bishop will go to Europe this spring. For the past two weeks Mrs. Bishop has been giving concerts in the east with Eddy, the organist.

W. H. A. Read received a dispatch from Chicago this morning, stating that Dr. Lungren had passed a very comfortable night, and was feeling much stronger.

Traveling Passenger Agents O. Warner, of the C., B. & Q., and W. J. Leinweith, of the Michigan Central, are calling on local passenger agents to-day.

Mr. Cramer entertained a company of friends at a wine supper Monday evening at his home on Oakwood avenue. The guests of honor were Mr. and John Steinman and Mr. and Mrs. Jake Gerold.

A. M. Coghlin and W. L. Coghlin reached New Orleans Monday to attend the mardi gras. A large number of Toledoans are there, including Dr. Bacon and wife, F. P. Chapin and wife, and M. Churchill and wife.

M. M. King and wife returned from Rochester, Ind., this morning where they had been attending the golden wedding celebrated by Mr. King's parents. It was a family reunion, and over 50 children, grandchildren and great-grandchildren were present.

The annual convention of the Monroe county W. C. T. U. will be held at the Presbyterian church in Monroe, Mich., March 16 and 17. Mrs. F. J. Sumner is on the program for an address, "The Great Convention." Mrs. Maud Dutton will also attend the convention.

Mr. and Mrs. Corkery gave a surprise party in honor of their cousin John J. Shea, a page in the house of representatives at Washington. The evening was spent in playing of games and dancing, and an elegant supper was served. The following were present: Misses Woods, Heinel, Steinert, Daley, Myra and Minnie Laufkeottor, Maher, Sturm, Kunapuff, Laufkeottor, M. Shea, Miller, K. Shea, H. Bardley and A Shea, and Mssers. Shea, Larry, Stolberg, Eppstein, Teire, Holt, Thiede, Hannon, Young, Goesage, Maher, Jerry Shea, and several others. The happy crowd dispersed at 4 in the morning.

A delightful surprise party was tendered Mr. and Mrs. Geo. Platfoot, of Jerome street, on Monday evening. About twenty-five couple were present and tripped the light fantastic till the wee' sma' hours. The waltz quadrilles were the ladies "special" dances, and the following ladies chose their partners: Miss Anna Southard and Mr. Lew White, Miss Lizzie Hayes and Mr. Kern, Miss Hayes and Mr. Moser, Miss Ella White and Mr. Youngpeter, Mrs. J. McCune and Mr. C. White, Mrs. C. White and Mr. McCune, Mrs. J. McMurray and Mr. T. Beer, Mrs. Hartman and Mr. G. Platfoot, Mrs. T. Beer and Mr. G. Swartz, Mrs. Swartz and Mr. T. Laskey, Mrs. Laskey and Mr. J. McMurray, Mrs. G. Platfoot and Mr. H. Dumhoff, Mrs. Moser and Mr. Guese, Mrs. Breitung and Mr. Madden, Miss Orndorf and Mr. M. Laskey, Mrs. Guese and Mr. Breitung. A lovely repast was served at 12 o'clock to which all did ample justice.

GOULD'S TRIP.

Little Rock, Ark., March 3.—Mr. Jay Gould and party reached this city last evening on a special train. They will leave this morning on a tour of the Gould lines in the southwest.

HIS UNLUCKY PLANET.

"Oh, yes, I know it's all my own fault," Charley Cleve said. "Whose else should it be? But I'm disinherited, all the same. I've no more chance of coming into that fertile farm land than—than yonder Italian organ grinder, who is turning the crank so perseveringly under the deaf Squire Homer's back kitchen window."

"Oh, Charlie!" said Bess, clasping her hands despairingly together.

"I didn't expect much else," went on Mr. Cleve, in a rollicking, light-hearted sort of way. "I was born under an unlucky star, Saturn or Mars, or one of those planets that never bring a fellow any good. You can't expect a star to reverse its order on my account, can you?"

"But, Charley—"

"Just wait until you hear the full account of my atrocities. I wasn't so much to blame for treading on the cat—anyone might have done that. I don't think she laid that up against me. And when I broke down the old cherrywood chair that had belonged to her grandfather—that was a mere question of weight. And I mended it for her, too. But when the broiled ham for breakfast had such a queer taste to it—and I had to confess that I had been smoking up the chimney where it hung—"

"Oh, Charley!"

"How was I to know that she made a storehouse of the back room chimney? Folks in Philadelphia don't do that sort of thing. And she wouldn't tolerate tobacco in any shape—she let me know that at the very outset!"

Bess shook her head mournfully.

"You know I told you, Charley—" she began.

"Yes, my dear little guardian angel—but I give you my word, I'll confine myself to cigarettes for the future, and never smoke one within a quarter of a mile of the house. But listen. The next thing I did was to upset her whole churning of cream. It hung half way down the well, don't you see, and when I came home famished with thirst, and jerked the bucket down—well, the first thing I heard was Cousin Sarepta screaming like mad. 'Is it burglars?' said I, seizing up my blackthorn stick, 'or is it fire?' And I had plunged into the house, and put my foot—literally, not metaphorically—into the old lady's baking of custard pies, that she had set on the cellar floor to cool, before she could make me understand. But the last straw that broke the camel's back was the old gray goose."

"'The old gray goose,' Charley! Surely nothing has ever happened to that!"

Mr Cleve shook his head.

"The very worst has happened," said he. "I've shot it!"

"Oh, Charley!"

The young man laughed bitterly and spouted the lines:

"'Why look'st thou so? With my cross-bow
I shot the albatross!'"

"Yes I did. Out wild-duck hunting in the marshes. I thought it was rather a mammoth specimen, when I leveled the trigger; and when Don brought it to me my heart sank to the very soles of my boots. I had half an idea of burying the creature out among the salt grasses, and saying never a word. But that would have been a sneaking sort of dodge. The Cleves can do plenty of shabby things, but they never lie outright. So I brought it home with the string of wild birds. 'I'm very sorry, Cousin Sarepta,' said I, 'but I've shot your old goose. I'll replace it with the finest pair to be had in Salt Inlet.' 'Replace it!' says she; and then, to be sure, there was a scene. She set a good deal of store by that old gray goose, you know."

"Yes, I know," said Bessie, resignedly. "It was 20 years old. She raised it herself in a basket by the kitchen fire, and it ate corn daily out of her own hand. She wouldn't have taken $20 for that old goose. No, nor $50, I do believe."

"So, added Charley, with a particularly expressive shrug of the shoulders, "she has turned me out of doors. She called me a loafer and a shiftless ne'er-do-weel, and I dare say she was right. I couldn't contradict her, so I didn't try. She recommended me to go about my business; so I did. And here I am. I've telegraphed to Philadelphia for the taxidermist. That was all I could do. Do you suppose, Bess, your father would take me to board for eight days? I've just eight days left of my vacation, and there'll be such a lot of questions asked if I come home in advance of time. I wouldn't advise you to have a word to say to me. I dare say I shall set fire to the house, or poison the family, or shoot somebody by mistake. What can be expected of a fellow that was born under an unlucky planet?"

Bess Warden laughed cheerily.

"Father will risk it, I am sure," said she. "We haven't a great deal of spare room, but mother will make up a cot bed in the room with the boys, and if you can put up with our plain way of living—"

He stopped her mouth with a kiss.

"You are an angel, Bess," said he.

The kindly Warden family did their best to console old Miss Sarepta Smith's discarded relation, and to make the last portion of his vacation a trifle pleasanter than the first had been. But Doctor Warden shook his frost-white head.

"I don't like long engagements," said he. "And Bess can't marry a man on any $12 a week."

"But, father, Charley will do better in time."

"If it pleases the unlucky planet," interrupted Charley.

"Well, wait until the better time comes."

"Oh, we don't mind waiting!" cried Bess.

"Speak for yourself, if you please," murmured Charley.

"We've a lifetime before us," asseverated Bess; "and, in the meantime, Charley, we'll go out duck shooting tomorrow, and I'll row you through the Silver Channels to the best ground on all the coast."

On the night before Mr. Cleve's time was up, the lovers, talking to each other late in the autumnal starlight on the porch, saw a red glare in the sky above the privet hedge.

"It's a bonfire," said Charley.

"It's Miss Sarepta Smith's house" shrieked Bess. "Help! Help! Fire! Water! Oh, why don't somebody come!"

"Call your father and the boys!" said Charley, flinging off his coat. "I'll jump the fence and take the short cut. She's all alone in the house, poor thing!"

At Salt Inlet they had neither steam fire engines nor patent extinguishers. By the time the volunteer company had dragged the rickety old engine and hose cart out of their shed and hoisted them up the hill, the ancient house where Sarepta Smith had been born was in ruins and the old woman herself, carried in a big chair over to the Warden House, was lamenting herself that she, too, had not gone also.

"Seems like I couldn't live nowhere else," said she. "And I'm an old woman—a very old woman."

Bess Warden gave up her own room to Miss Sarepta. Every one did what he could to make her comfortable, but the only sign she evinced of pleasure was when Charley Cleve brought in the old gray goose, stiffly mounted on an imitation mossy ground. Her dim eyes lighted up.

"I am glad you saved that, Charles," said she.

"I found it among a heap of other things," said Charley. "And I thought you'd like to have it. See, here are your spectacles, too, and the old Bible, with the leaves all right, and the cover only a little charred."

Miss Sarepta looked feebly from one relic to another.

"I'm glad," said she, "very glad. It was thoughtful of you, Charles. I'm sorry I called you them names. I take 'em all back."

"Oh, never mind the names," said Charley. "At all events, you can't lay this fire to me!"

"No," said Sarepta, "it was the mice playin' on the closet shelf where I kept the matches. I'd laid up to set a trap but I forgot. And I should ha' been burned in my bed if it hadn't been for you, Charles. I allays dreaded a death by fire!"

Old Miss Sarepta lay very quietly for a day or two, with the gray goose foding its wing at her bed head, and the Bible and spectacles on a stand beside her pillow.

"Charles shall have the gray goose," said she, one evening. "It'll help furnish his house. And it'll show I don't bear no malice on account of his shootin' it. And the specks and the Bible Bess must keep. An old Bible brings ever'one luck!"

She died before daybreak. If there was any will—and Miss Sarepta was always believed to be a well-to-do, business woman—it was destroyed in the flames. The old place—three-and-forty acres—went to a cousin nearer of kin than Charles Cleve.

"My unlucky planet again," said Charley, with a grimace. "Well, never mind, Bess; it's only wating a little longer. We've got a Bible and a pair of spectacles, after all."

"And a stuffed gray goose," said Bess.

"Oh, hang the goose!" said Charley. "It's neither useful nor ornamental. Let's shy it out into the orchard;" and he seized it by one leg.

"Oh, stop, Charley!" cried thrifty Bess. "Let's save the feathers for a pillow."

"They're full of arsenic and such stuff."

"All the better for keeping out moths," retorted Bess. "I'll pack them into a bag, and— Oh, Charley, what is this?"

A piece of the old gray goose's epidermis had come off with the first handful of feathers. Underneath it was something like dull-green paper, packed in layers.

"Hello!" said Charley. "Why—they're bills! They're—money! Look here! Am I dreaming?"

It was true. The old gray goose was stuffed full of new, crisp greenbacks. Sarepta Smith's eccentricities had not ceased with her death. There had been method in her words when she gave Charley Cleve this memorial of his own blunder, as a peace-offering.

"Five hundred dollars!" said he. "I say, Bess, isn't it almost enough to get married upon? We'll do it very quietly, you know."

"Don't talk nonsense, Charley."

"But look in the old Bible, Bess. Who knows what may be hidden there?"

Nothing was hidden there. Apparently Miss Sarepta had confined her savings bank idea to the old gray goose.

Charley Cleve considered deeply.

"Five hundred dollars won't go very far in the city," said he; "and in a Trust company, where I'm clerking it, a fellow may grub away for 20 years without any chance for promotion. I'll cut city life, Bess, if you say so, and invest this money in the first payment on a little fruit farm out here at Salt Inlet."

Bess' face lighted up.

"Close to my old home!" she cried. "Oh, Charley, I do 'say so!'"

And ten years after their wedding day, when the great railway vein had throbbed through their land, and the "little fruit farm" was cut up into village lots, the thriving young farmer looked at his wife with a smile.

"It all comes of the old gray goose, Bess," said he.

"The unlucky planet was a lucky one after all," laughed Bess.

"dress goods."
Our sales of Spring Wool Goods have been the largest known so early in the season.
lasalle and koch.

LATE ADVERTISEMENTS.

MONEY TO LOAN—ON HOUSEHOLD goods, pianos, organs, horses, etc., without removal; all business strictly confidential. C. A. Lee, 506 Cherry street. 3mchlm-p

WANTED—GIRL TO DO HOUSEWORK in small family. 2118 Franklin avenue. 63

WANTED—A HOUSEKEEPER—A GOOD home to the right party. Address C. Lyman, North Toledo, Ohio, care A. A. R. R. Crossing. 63

FOR RENT—DWELLING 2125 MONROE street, 9 rooms and bath. Apply to P. B. Franklin, 108 Summit street. 3mch6p

FOR SALE—60 OR 90 FEET ON THE best part of the residence part of Summit street, with a frame dwelling; will sell it for half the value of the lot if sold quick. Geo. E. Pomeroy & Son. 3mch3

AGENTS WANTED—$2.50 TO $5.00 PER day. Call on S. W. Walker, New York House. 63

FOR RENT—BRICK HOUSE NO. 1816 Monroe street; possession April 1st; $45 per month. S. S. Hubbard, 1804 Monroe street. 3mch6p

FOR SALE—TWO MARES, FOUR AND five years old; good blood. Enquire 424 Oliver street. 3mch12p

FOR SALE — TWO BAY HORSES, weight about 1,500 apiece; 5 years old; can be seen at 702 Western avenue, cor. Marion. Albert Ruch. 3mch3p

WANTED—ELEVATOR BOY AT THE Burnett. 63

FOR SALE—SOME FINE CHICKENS—Black Minorcas, Plymouth Rocks, Brown Leghorns and Light Brahmas. Apply at J. A. Lathrop's, Air Line Junction. Call soon. 3mch3p

WANTED—AN EXPERIENCED LAUNdress; must have reference. Call at 1108 Madison street. 3mch6

Bright's Disease of the Kidneys and IMPURE BLOOD arise from Dyspepsia or Impaired Digestion. Restore that important function with that good old German Medicine—Hoofland's German Bitters.
YOU WILL ENJOY LIFE
and fear no evil. Sold everywhere, $1.00.
Write for book, "Hints for Kitchen and Sick Room," free.
JOHNSTON, HOLLOWAY & CO., Philadelphia.

The Electric Refining Co.
329 WATER STREET,
Manufacturers of
CYLINDER AND MACHINERY
OILS
Fine Lubricants a Specialty.
N. B. BACON. T. F. HUBER

BACON & HUBER
ARCHITECTS,
33 and 34 Chamber of Commerce.

WOOD'S PHOSPHODINE,
THE GREAT ENGLISH REMEDY
Promptly and permanently cures all forms of Nervous weakness, emissions, permatorrhea, impotency, and all effects of abuse or excesses. Been prescribed after 25 years in thousands cases; is the ONLY RELIABLE AND HONEST MEDICINE KNOWN. Ask druggist for WOOD'S PHOSPHODINE; if he offers some worthless medicine in place of this, leave his dishonest store, inclose price in letter, and we will send by return mail. Price, one pack go $1, six $5. One will please, six will cure. Pamphlets in plain sealed envelope, 2 stamps. Address THE WOOD CHEMICAL CO., 131 Wood ward ave. Detroit, Mich.
Before and After

WALL PAPER
Samples & directions how to hang & clean paper sent
FREE
We have the largest stock in the country to select from at all prices. Painters and Paper Hangers trade solicited.
GROTH & KLAPPERICH, Chicago, Ill.
14-16 W. Randolph St., and 8-10 S. Canal St.

Dr. S. S. Lungren. Dr. Owen C. Rees.
Drs. Lungren & Rees,
Homeopathic Physicians and Surgeons.
324 Erie Street, Near Madison.
Office Hours: 8:30 to 10 A. M. 3 to 6 P. M.

Regulate the Temperature
OF YOUR HOUSE
WITH ONE OF
L. BECKMANN'S
STANDARD
THERMOMETERS.

Rainbow Pebble Spectacles
Are Nature's Cure for
DEFECTIVE VISION.
NORTHWESTERN OPTICAL CO.
Sole Agents J. W. McCORMICK, Manager. 417 Adams St., W. F. CAREW, Optician.

LIFE INSURANCE AGENTS
who desire to increase their income can secure a permanent situation, on salary or commission if preferred, with the most successful Accident Insurance Company in America by Address WITH REFERENCES,
W. D. CHASE, Secretary, Geneva, N. Y.

EDISON APPARATUS
FOR LIGHT AND POWER.
Armatures Rewound and Repaired. Wiring of all kinds.
BAKER BROS., 369 South Erie St.
Phone 888.

HEN Y WEITZEL. GEORGE WEITZEL
WEITZEL BROTHERS.
WHOLESALE
Wine and Liquor Merchants and Jobbers of Cigars,
503 and 505 Monroe, 41 and 43 Superior St
PHONE 628.

BUGGIES!
Largest assortment in the city Will be sold at great reduction for the next 30 days. Call and examine our stock.
MERRELL BROS.
602 Monroe St., Cor. Huron.

PICTURE FRAMES
AND ENLARGING.
A specialty of nice work and low prices. Order by mail will receive prompt attention.
F. A. MOHR,
214 OAK ST., NEAR SUMMIT.

IT WILL PAY
You to call and see what we have in Diamonds before buying.
Roulet & Armstrong, 341 Summit St.
(Over Strasburger's Shoe Store).

C. A. Kirchmaier, Ph. C
Chemist and Assayer!
Laboratory, 1316 Adams St.
PHONE 938.

SPRING CARPETS!
—):(—
Getting nearer the time when everybody will be wanting Carpets in a hurry. People who care to be advised will act upon our suggestion and buy now. Everything will then be in readiness for laying just when you say.
Trade in fine carpets is growing just as it ought to grow. We provide the best and most exclusive patterns, sell them so cheap that most buyers can afford the best, instead of paying for the second rate.
The qualities most thoroughly known and approved are—
Wiltons, Moquettes,
Axminsters, Ingrains,
Velvets, Art Squares,
Brussels, Rugs, Etc.
And for those who want goodness at little expense.
Cotton and Wool Ingrains,
Oil Cloths and Linoleums,
Chinise and Japanese Mattings.
Everybody doesn't know yet the extent of the stock, the wide range of styles, the splendid room and light, the facilities for seeing goods and harmonizing effect. Those people don't realize how good a store they've in their midst.

STERLING & CO.
A. R. SISSON, Manager.
Fire and Burglar Proof
SAFES
H. M. PIXLEY & SON
Are in position to furnish promptly, any thing from a small office safe to a
BANK VAULT
WITH
TIME LOCK.
PRICES RIGHT.
OFFICE AND SALESROOM,
106 SUMMIT STREET.
PHONE 161.

TRAVELERS' REGISTER

Corrected by William Gates, Boody House Ticket Office.

All trains run on Central Standard time, which is 28 minutes slower than City time. Trains marked * (star) daily.

The Pennsylvania Station.

Pennsylvania Lines.

Summit, Chestnut & Mulberry Sts.

TICKET OFFICES at Station and on Madison Street, under Boody House.

THROUGH TRAINS RUN AS FOLLOWS BY CENTRAL TIME

* Daily. | Daily, except Sunday.

FROM TOLEDO TO	LEAVE	ARRIVE
Phila. & New York	*9:40 a m	*7:20 a m
Balto. & Wash'n	*9:40 a m	*7:20 a m
Mansfield & Pittsb'gh	*9:40 a m	*7:20 a m
Phila & New York	*5:10 p m	*2:25 p m
Balto. & Wash'n	*5:10 p m	*2:25 p m
Mansfield & Pittsb'gh	*5:10 p m	*2:25 p m
Phila. & New York	*11:25 p m	*9:00 p m
Balto. & Wash'n	*11:25 p m	*9:00 p m
Mansfield & Pittsb'h	*11:25 p m	*9:00 p m

THE LAKE SHORE ROUTE

UNION DEPOT.

	Arrive.	Depart.
Norwalk Division—East.		
Bos. and Chi. Accom.	9:45 a m	*5:05 p m
Bos. and Chi. special.	*7:35 a m	
New York Express	*10:55 p m	*9:50 a m
Chicago Mail	*3:50 a m	
Buffalo Accom	7:35 p m	6:10 a m
Norwalk Accom	1:30 p m	3:40 p m
Sandusky Division—East.		
Bos. and N. Y. Spe.		5:00 p m
N. Y. and Chi. lim.	*3:25 a m	*11:55 p m
Chi. and N. Y. Ex.	*1:55 p m	*10:30 p m
Buff and Chi. Accom.	9:35 a m	5:12 p m
Atlantic Express		*4:05 a m
Accommodation	7:45 p m	5:50 a m
Fast Mail		*2:55 p m
Old Road—West.		
Chicago Accom	*8:15 a m	*7:50 p m
Bos. and Chi. Spe.		*7:40 a m
Fast N. Y. & Bos. Ex	*10:25 p m	
Fast Mail	*2:50 p m	
Michigan Accom

WHAT DO YOU WANT? YOU WANT?

MAKE IT KNOWN THROUGH THE BEE'S GREAT WANT

MEDIUM

The Bee

The BEE will give the people all of the news and advertise their wants. Having a circulation much greater than any other Toledo daily paper it is much the best advertising medium. It secures quicker and better returns. Consult your interests by advertising in the BEE when you want anything or have anything to sell.

MALE HELP WANTED.

SALESMEN WANTED—TO SELL OUR goods by sample to the wholesale and retail trade. Liberal salary and expenses paid. Permanent position. Money advanced for wages, advertising, etc. For full particulars and reference address Centennial Mfg. Co., Chicago, Ill. 19feb3m

WANTED—TRAVELING SALESMEN TO sell Baking Powder to the retail grocery trade. We put our goods up in Glass Rolling Pins. We pay not less than $75 a month salary and expenses, or 25 per cent. commission. We want men who are now on the road to carry as a side line. Good opportunity for clerks and others who want to get on the road. Write for particulars; send stamp. Chicago Baking Powder Co., 767 Van Buren St., Chicago, Ill. 27feb1m-p

WANTED—A BARBER AT 347 SUMNER street Call immediately. 61

WANTED—A SITUATION AS PORTER or delivery man; know the city well. Address G. 44, Bee office.

WANTED—AN EXPERIENCED MAN TO run hand planer; one who understands making glue joints. T. J. Collins & Co., 221 Walnut street. 55

BLACKSMITH WANTED—A FIRST-class horse shoer and general blacksmith worker; would prefer a single man. Address stating full particulars, J. F. Stout, Hector, Ohio. 2mch6

PAPER HANGER—WANTED, FIRST-class paper hanger; none other need apply. Wales & Thorspeck. 59

WANTED—MAN TO WORK IN SMALL country place; German, with some knowledge of gardening preferred; might employ a man and wife if the wife understands cooking and general housework. Address, with full particulars, Ed. S. Riggs, Lexington, Ky. 3mchlm-p

WANTED—AT ONCE. FIRST CLASS blacksmith at 215 Locust street, between Summit and Water streets. Fred Koff. 59

WANTED—A GOOD BICYCLE REpairer; one that knows how to do all kinds of repairing; must be up in the business; state salary expected, with reference. Address Bicycle, Carrier 16, Cleveland, Ohio. 56

WANTED—BOY TO WORK IN CARriage shop. Wales & Thorspeck, 104 Summit street. 59

WANTED—BARBER FOR SATURDAYS at 1013 Cherry street. 56

WANTED — BOOKKEEPER, EXPERIenced; give reference. Address G. 32, Bee office. 56

WANTED — BOOKKEEPER—A FIRST-class bookkeeper who has had experience, and can speak and write German. Address G. 19, Bee office. 53

WANTED—BARBER, IMMEDIATELY, at 337 St. Clair street, opposite New Bee Building. 56

FEMALE HELP WANTED.

WANTED—TWO EXCHANGE DINING-room girls at the Jefferson House. 2mch3

WANTED — GIRL FOR GENERAL housework. 135 11th street. 3:3

WANTED—STRONG YOUNG GIRL FOR general housework in family of two, at 806 Jefferson street; Polish or Swede preferred. Apply mornings between 9 and 12. 62

WANTED—COMPETENT GIRL FOR general housework; two in family. Apply afternoons. Mrs. E. Jackson, 1012 Superior street. 3mch3

WANTED—COMPETENT GIRL FOR general housework. Enquire 1422 Huron st. Mrs. C. M. Hayden. 59

COOK—WANTED, AN EXPERIENCED cook at 1505 Jefferson street. 61

WANTED — GIRL FOR GENERAL housework. Call corner 13th and Missouri streets. 2mch3

WANTED—COMPETENT GIRL FOR general housework. Mrs. C. Buxton, 132 19th street.

WANTED—A HOUSEKEEPER TO TAKE care of house, do housework and cook for one in family; mature or middle-aged lady preferred; good references and good wages given. Apply at 613 or 629 Indiana ave., between Lenk and Clark streets. 2mch3

WANTED—A HEALTHY WET NURSE. Address G. 42, Bee office. 60

WANTED—A GOOD GIRL AT 616 MADison street. 60

WANTED — GIRL FOR GENERAL housework; must be good cook; no washing; good wages. Apply at once. 2065 Ashland avenue, corner Floyd street. 59

WANTED—EXPERIENCED GERMAN girl for housework in family without children. Mrs. King, 234 Tenth street. 1mch3

WANTED — GIRL FOR GENERAL housework; references required. 413 13th street. 60

WANTED—GIRLS FOR HOTEL AND general housework. City Employment Office, 809 Summit street. 29feb6

WANTED—GIRL TO DO GENERAL housework. Enquire 1461 Huron st. 59

WANTED—A COMPETENT GIRL FOR general housework. Call at 1415 Madison street. 27feb-tf

MILLINER—WANTED, A THOROUGHly experienced maker. Apply Shaw's Millinery, No. 329 Superior st., Toledo, O. 56

MILLINERY APPRENTICES WANTED. Apply Shaw's Millinery, 329 Superior st. 56

WANTED—GOOD NURSE GIRL AT 2065 Ashland avenue. 25feb6

WANTED — GIRL FOR GENERAL housework; references required. 517 Walbridge avenue. 54

WANTED—A DINING ROOM GIRL AT Hanner House. 55

WANTED—A GERMAN GIRL FOR GENeral housework at 127 10th street, between Jefferson and Monroe streets. 54

WANTED — GIRL FOR GENERAL housework at 140 Summit street. 56

MONEY TO LOAN.

MONEY TO LOAN ON REAL ESTATE security. Sums to suit. Arion E. Wilson, Yeager Block, Madison street, near Superior. 4mch1m-p

MONEY TO LOAN IN SUMS OF FIVE hundred dollars and upward at a low rate of interest. S. G. Southard, cor. Superior and Madison. Room 11 Gardner Place. 27febly

MONEY TO LOAN—IF YOU WANT $25 to $500 on chattel mortgage, I will negotiate such loans on fair terms. M. O. Waggoner, office and residence, 613 Madison street. 24oct1yr

MONEY—TO LOAN ON REAL ESTATE in large or small amounts at low rate of interest. T. S. Merrell, 512 Madison street. 17augly r

MONEY TO LOAN ON HOUSEHOLD goods, pianos, horses, wagons, etc., without removal; partial payments received reducing cost pro rata; all business strictly confidential. Croft, Room 14, Worthington Block, Adams and Superior streets. 16may-tf

FOR RENT—HOUSES.

FOR RENT—HOUSE NO. 413 MICHIGAN street, with all modern improvements. Enquire of Joseph Fleming, corner Beech and Ontario street. 2mch6p

FOR RENT—NINE ROOM MODERN house, Ontario street, near Cherry. Apply J. T. Southard, 132 Summit street. 13feb-tf

FOR RENT—COTTAGE 6 ROOMS; GOOD neighborhood, $9, on Oakwood avenue. Enquire Owen Henahan, 2117 Bartlett street. 1mch6p

FOR RENT—A TWO-STORY HOUSE with all modern improvements; only few steps from two street car lines. Enquire 517 Beacon street. Louis Wacker. 25feb6p

WANTED TO BUY.

BUGGY—WANTED TO BUY A GOOD second-hand Cooney or Breuster make, end spring buggy; will pay cash for a good bargain. Address G. 39, Bee office. 27feb6

FOR SALE.

FOR SALE—CALIGRAPH TYPE WRITER in good condition. Call or address Emil Grah, 406 Summit street, Toledo, O. 3mch3

STOCK—A FEW SHARES OF DESIRable stock for sale in a flourishing manufacturing concern in this city. Address G. 43, Bee office.

FOR SALE—COFFEE GRINDER AND coal stove; also refrigerator, very cheap. Call 38 Michigan street, near Monroe. 19feb6p

FOR SALE—AT A REASONABLE PRICE, buildings on Summit avenue, suitable for manufacturing purposes, formerly occupied by the Toledo Sienna and Mineral Paint Co.; will also lease ground occupied by same for term of years. 100 feet on Summit avenue extending back to railroad. Irving B. Hiett & Co.

FOR SALE—TWO FIRST CLASS HEATing stoves at half price; 1 Kedzie filter, used only few months, good as new, half price; dining table, bedsteads and other furniture, cheap, owing to removal. 2042 Ashland avenue, corner Fulton street. Call to-night or to-morrow p

FOR RENT—AFTER MARCH 15TH, house on Washington street, head of 12th street, $15 per month. Enquire Sam T. Fisk, 311 Madison street. 29feb6p

FOR SALE—80x128 FEET ON CHERRY street, near Bancroft; good location; also 22 feet on Bridge street, East Side, with a very good building on it, all first class; party wishes to move from town. Call Rooms No. 1 and 2, Gardner Place, Superior street. A. Reihing. 20feb2w

FOR SALE—40 ACRES LAND IN ADAMS township, east half of the southeast fourth-quarter of section 1; two-story brick house and two barns; for sale cheap on long time. Enquire 374 Indiana avenue. N. W. Halpin. 2feb1m-p

FOR SALE—ONE PAIR YOUNG BLACK horses, 1 set harness, 1 furniture delivery wagon; will sell cheap if taken soon. Apply J. T. Southard, 132 Summit street. 13feb-tf

FOR SALE—THIRTY-FIVE HUNDRED dollars will buy house and lot, 62 feet ground front on Ashland avenue, corner Fulton street. Who wants residence in this desirable part of Toledo, has opportunity to buy far below value. Enquire J. Cooper Price, 314 Michigan street. 25feb6p

FOR SALE—A NON-RESIDENT COMmissions me to offer the northeast corner of Monroe and 15th streets (100x200) at $9,000; a positive bargain; favorable terms. James W. Myers, Office 8, Myers Block, Summit and Monroe. 25feb6

FOR SALE—25 TO 30 SECOND HAND beer casks, from 25 to 30 barrels capacity each; casks are in good order, suitable for small breweries, or will make elegant cisterns, better than new pine cisterns. Call at 712 Bush street, between Erie and Ontario. 27feb12p

FOR SALE—ONE OF THE BEST PAYing dining halls in the city. Address G. 31, Bee office. 26feb6p

FOR SALE OR RENT—A FLOUR AND feed mill in East Toledo in good running order, and at a price that will insure a large profit from the investment. J. W. Caldwell, corner Front and Bridge, East Toledo. 1mch6p

FOR SALE—RESIDENCE—2040 FRANKlin avenue; lot 75 feet front; house contains modern improvements, and is, without doubt, one of the most desirable locations in the city. Will be sold at reasonable price and terms to desirable purchaser. Apply to W. C. Crabbs, Boody House Block. 4dec-tf

BIG BARGAINS, LARGEST STOCK OF shuttle sewing machines, cash or time, every one warranted. American, Domestic, Eldredge, Howe, New Home, and W. & W., White, Singer and Union. $7 to $12, any of them worth more than any cheap-made $18 or $20 newspaper machine that was ever made. See me, get prices, save money. A. Austin, 317 Adams street. 27feb6

FOR SALE—TWO GOOD WORKING horses; will sell cheap. Call at 2106 Walnut street. John Hornung. 29feb6p

FOR SALE—ON MONTHLY PAYMENTS new cottage on Delance street, near East Broadway, for $800, with lot 26x124; additional frontage if desired. Irving B. Hiett & Co.

FOR SALE—ON MONTHLY PAYMENTS, for $1,250, well-built house of 6 rooms on Curtis street, near Western avenue. Irving B. Hiett & Co.

FOR SALE—ON MONTHLY PAYMENTS, for $1,050, house on Gordon street, near Hawley street, in first class condition, 5 rooms, barn and well. Irving B. Hiett & Co.

FOR SALE—ON MONTHLY PAYMENTS, house on Western avenue at Air Line Junction, well built, two-story frame of 7 rooms, neat and in good condition. Irving B. Hiett & Co.

FOR SALE—AT A REASONABLE PRICE, buildings on Summit avenue, suitable for manufacturing purposes, formerly occupied by the Toledo Sienna and Mineral Paint Co.; will also lease ground occupied by same for term of years, 100 feet on Summit avenue extending back to railroad. Irving B. Hiett & Co.

FOR SALE—ON MONTHLY PAYMENTS, for $1,650, new residence of 6 rooms and cellar, well and cistern, sewerage, and natural gas, located on Indiana avenue, in desirable neighborhood. Irving B. Hiett & Co.

FOR SALE—ON MONTHLY PAYMENTS, house on West Washington street, near Forest avenue, in first-class condition, with 8 rooms and cellar, well and cistern; lot 30x120; price $1,600. Irving B. Hiett & Co.

FOR SALE—ON MONTHLY PAYMENTS, 6 room house on Germania street, near Clark street; lot 33x120; will offer especially good terms to the right party; price $1,400. Irving B. Hiett & Co.

FOR SALE—ON MONTHLY PAYMENTS, for $1,350, cottage of 5 rooms on Bartlett street in good location; house new, having lot with frontage to suit, at reasonable price. Irving B. Hiett & Co.

FOR SALE—ON MONTHLY PAYMENTS, house on Empire street, near Adams street, 5 rooms; get our figures. Irving B. Hiett & Co.

FOR SALE—ON MONTHLY PAYMENTS, new two-story residence of 7 rooms on Erie street, near Galena, price $1,700. Irving B. Hiett & Co.

FOR SALE—ON MONTHLY PAYMENTS, house on Superior street, near Buckeye st., having 9 rooms and cellar; entirely new; will sell at very reasonable price. Irving B. Hiett & Co.

FOR SALE—ON MONTHLY PAYMENTS, New cottage on Indiana avenue, corner Bell avenue, 5 rooms, new, price, $850. Irving B. Hiett & Co.

FOR SALE—ON MONTHLY PAYMENTS, house in process of construction on Bartlett street, near Forest avenue; 6 rooms and cellar. If sold at once can change plans to suit. Price reasonable. See us soon. Irving B. Hiett & Co.

MISCELLANEOUS.

HOUSE OWNERS—IF YOU HAVE AN empty house we can rent it for you if you will put it in our hands. We have demand for several houses now. C. C. & H. H. Dawson, 2 New Bee Building. Phone 1288. 27feb6

AUCTION OF PAINTINGS TO-MORROW at Miss Bissell's, 423 Adams street. 2mch2p

FOR RENT—BARN TO RENT FOR team; large buggy space; water works in stable. Apply to No. 331 13th street. 29feb6

HERE IS A CHANCE FOR AN INVESTment—40 feet on Cherry street, with good building, on a good corner. Chas. J. Kirschner & Co. 25feb6

TO EXCHANGE—SMALL FARM, ALSO timber lands for city lots. T. B. Tucker & Co., No. 11, Chamber of Commerce. 25feb6p

FOR RENT—FOUR-STORY BRICK, 80 x22 feet, with elevator, gases, etc., suitable for factory and heavy storage; Erie street, near Monroe. Apply J. T. Southard, 132 Summit street. 13feb-tf

ARCHITECT AND SUPERINTENDENT—W. T. States, 611 Cherry street. Rooms 13 and 14 Eppstein Block. Plans, Specifications and details furnished on short notice. 15decly

DON'T HEAT YOUR BLOOD—PUT AN ad. in the Bee to-day for one week, and let it do your hustling for you. 4jan-tf

FIRE, ACCIDENT AND PLATE GLASS insurance and real estate. Phone 1288, C. C. & H. H. ("Bert") Dawson, 2 New Bee Building, first floor. 3dec-tf

ANY ONE HAVING MONEY TO LOAN on improved city or farm property at good rates will find it to their interest to call on T. S. Merrell, 512 Madison street. No charge for investment. 17aug

WANTED—A PURCHASER FOR THE stock of groceries and fixtures at 404 Monroe street; a big bargain for cash. Apply to I. N. Huntsberger, 59 Produce Exchange. 3mch2p

WANTED—THE LADIES OF TOLEDO who desire the latest style in dressmaking to call at corner Franklin and East Woodruff avenues. 3mch3p

DO YOU WANT A PENSION? IF YOU do, and have doubts as to your claim, consult J. H. Spain, corner Monroe and Market Space. Advice given free. 7aprlyr

WANTED—THE PEOPLE TO KNOW that they can get anything they want in the line of stationery, art goods, cigars and tobacco, at Geo. T. Frey's, 611 Cherry street. 31janlyr

THE WHITE INDIAN WILL BE AT his office, No. 607 Monroe street, upstairs, front room, where patients can consult him free of charge, from the 29th of February, until the 13th of March. Come all you afflicted, rich and poor; my prices are in the reach of all. J. H. Andrews, M. D. 29feb6

FOR RENT—A FIRST CLASS SQUARE Grand piano. Enquire this week at Counting Room, Bee office. 29feb-tf

MASQUERADE SUITS TO RENT, 809 Summit street. 20feb6p

WANTED—SITUATIONS.

WANTED—SITUATION AS JANITOR. References given. Address A. Bailey's Drug Store, East Toledo.

WANTED—SITUATION AS A GARDENer in fruit, vegetables, flowers, or dairying; have had 20 years' experience in all branches of the business, both in the northern and southern states; prefer a situation close to Toledo; can give the best of reference as to business and character. Address J. A. Sills, Lester, Michigan. 62

WANTED—WASHING AND IRONING OR house cleaning to do. Address 1274 Nebraska avenue. 61

WANTED—SITUATION BY A FIRST-class cook, meat and pastry. H. P. Rook, New York House. 56

WANTED—WOULD LIKE TO HELP IN office as clerk or assistant for a short time; will work cheap; best of references. Address G. B., 219 Ontario street, city. 61

WANTED—SITUATION AS HOUSEkeeper or to nurse sick ladies, by middle-aged lady. Call or address, 316 Erie st. 59

WANTED—SITUATION TO WORK FOR small wages and learn dressmaking. Address Kittie, general delivery. 56

WANTED—SITUATION AS SICK NURSE by the day or week. Address 1409 Missouri street, Toledo, Ohio. 57

WANTED—WORK OF ANY KIND BY middle-aged lady; will wash and iron or wash dishes and do not object to going out of the city. Address 515 Erie street. Mrs. Scheon. 59

WANTED—SITUATION BY A BOY TO do any kind of work; will be willing to give $5 for the best job. Address G. 41, Bee office. 60

STENOGRAPHER, WITH OVER TWO years experience in large office, thoroughly understands office work, wants position with good firm, with chance of advancement; can furnish references. Address Stenographer, 551 Erie street, Toledo, O. 59

WANTED — SITUATION AS NIGHT watchman; am sober and industrious. Address G. 8, Bee office. 52

WANTED—POSITION BY YOUNG MAN who has had experience in office work; reference by business men of the city. Address G. 30, care Bee. 56

WANTED—BY A YOUNG MAN WITH ten years experience in railroad office work, a situation of any kind; can come recommended. Address J. F. H., 112 Illinois street, city. 56

WANTED—AMERICAN GIRL WOULD like a situation to do housework. Address G. 27, Bee office. 55

WANTED—BY YOUNG MARRIED MAN, any kind of work; will make himself generally useful. Address G. 23, Bee office. 54

A THOROUGH BOOKKEEPER, MIDDLE aged, active man, desires a position; references; salary moderate. Address L. Francis, general delivery. 57

WANTED—BY LADY, POSITION AS bookkeeper or at light office work. Address G. 35, care Bee. 56

SITUATION WANTED—AS A CLERK IN a grocery or dry goods store; have had five years' experience and can give best of references. Address G. 25, care of Bee. 54

WANTED—BY A GOOD PENMAN, writing to do at home or any place to suit customers. V., 412 Sherman st. 54

WANTED—A POSITION AS ASSISTANT bookkeeper; can give references. Address G. 22, Bee office. 54

WANTED—SITUATION TO DO SECOND work. Address K. S., 2025 Union street. 53

WANTED—AN AMERICAN YOUNG LADY would like a situation as working housekeeper in widower's house. Address G. 16, Bee office. 53

WANTED—SEWING TO DO AT MY home; will work very cheap; can call for work. Address G. 17, Bee office. 53

A YOUNG MAN WANTS WORK OF ANY kind; age 22; well recommended. Address 123 Superior street, care Mrs. Allen. 53

WANTED—PLACE AS HOUSEKEEPER by lady with one child; place without children preferred. Address G. 21, Bee office. 54

LOST AND FOUND.

FIVE DOLLARS REWARD—I WILL PAY five dollars for the return of my greyhound, Jack, to the Oliver House. Enquire at the office. 29feb5

ROOMS FOR RENT.

FOR RENT—A HANDSOME SUITE OF unfurnished rooms, with use of bath, in good location, near first-class boarding house. Inquire 1432 Huron street. 3mch6p

FOR RENT—ELEGANT FRONT ROOM, well furnished; bath room, both gases (N. W.) hot and cold water; small private family; suitable for two gentlemen; references required. Enquire at No. 121 Tenth street. 13feb-tf

FOR RENT—THIRD FLOOR OVER THE transfer station of the Toledo Electric Street Railway Company, corner Summit and Adams. Apply to D. Robison, Jr., & Sons. 15feb-tf

FOR RENT—TWO NICE ROOMS, FURnished or unfurnished, with gas; 10 minutes walk from postoffice. Call 1117 Washington street. 21nov-tf

AGENTS WANTED.

WANTED—IMMEDIATELY, AN INTELligent, pushing canvasser, lady or gent, in every county in Michigan and Ohio, to sell the finest roasting and baking pan ever invented; sample pans absolutely free; big pay guaranteed. Address Hugh Minnis, general agent, Monroe, Mich. 26feb6p

CITY NEWS.

Council committees on streets and sidewalks will meet this evening.

There will be an athletic entertainment at the Maumee Club rooms to-night.

Carriage trimmers and upholsterers will organize this evening at Carpenters' hall.

The Martin Luther church congregation was incorporated yesterday at Columbus.

At the Bee Job Rooms can be found samples of advertising novelties. Call and see them.

A delegation of Grand Army men left for Washington this morning to look after headquarters.

First ward democratic club meets to-night, and a full attendance of the members is requested.

Excelsior Marine Benevolent association met last evening. Two new members were added to the roster.

Fremont votes next Tuesday on the proposition to issue bonds to retain the Thomson-Houston carbon works.

Machinists met last evening in regular session. The trade was reported in good shape, with members fully employed.

G. W. C. Hadley, proprietor Bee Job Rooms, represents one of the largest and best lithograph companies in New York.

Braun's Sauer Kraut at your grocer's. S. J. Braun & Co., 1620 Adams street, make that nice Kraut sold at so many grocer's.

Judge Sala has returned to his work and occupied the bench in police court this morning.

Rev. Frink occupied a seat on the platform and assisted in the services at St. John's M. E. church.

Jacob Rider and August Eisenger were each fined $5 and costs in police court this morning for disturbance.

W. J. Broderick applied in common pleas court to-day for a divorce from his wife, Mary Frederick, charging her with abandonment.

St. Patrick's Day celebration committees meet this evening at Mr. Degnan's office, on Water street, to consider arrangements for the event.

James S. Sheehan began proceedings in common pleas court to-day against Mary Sherrick et al. to recover $32 on account for work and material.

Braun's Sauer Kraut at your grocer's.

Try the celebrated Rose brand hams, bacon and dried beef. Also, fresh, salt and smoked meats, sausage, etc., at Jacob Folger's, South St. Clair street.

A. H. Buck, the crippled evangelist who has been laboring at the jail, workhouse and elsewhere about the city, has taken up his residence in Columbus.

Capt. George U. Roulet is a candidate for alderman on the republican ticket in the Seventh ward, and is gathering his friends together for the final onslaught at the caucus.

Two of the new Robison cars have been put on the belt line and are beauties. The work on the new barn is progressing finely, and the system will soon be in excellent condition. A number of new cars were received to-day.

The Toledo Laundry Co., phone 438.

The March number of the Toledo Medical and Surgical Reporter, edited by Charles P. Wagar, M. D., is out and is complete to the least detail. The journal should be on every physician's table.

Clerk Harry Rossiter, who gave such damaging testimony against Major Overman at the court martial, has resigned his position of chief clerk in the local government office.—Cleveland World.

The jury in the case of the state against Allen Green, charged with burglary and larceny, after deliberating 25 minutes, found a verdict of guilty as charged. Green was was charged with breaking into a smoke house and stealing pork.

Republicans of Toledo will hold their city convention on Monday, March 21, instead of the 22d, as heretofore agreed upon. Caucuses on Saturday evening. Both parties will therefore hold their caucuses and conventions at the same time.

Ask for Seyfang's New Process bread.

The Builders' exchange met last evening for their regular meeting, but nothing of importance came up. The rooms are being put in shape, and the members will soon have headquarters in which to consult and do business.

Hoofland's Bitters promote Appetite.

A committee from the Ohio senate is booked for a trip to the Toledo asylum on Friday evening and the Soldiers' home at Sandusky on Saturday. Senators Fox, Rawlings, Ohl, Parker, Nichols, Gear and Stewart make up the party. Most of the gentlemen will be accompanied by ladies.

The Toledo Laundry Co., 332 Summit.

Peter Kittenmeyer, of whose arrest mention was made in last evening's Bee, had his hearing before Commissioner Hall, and after the testimony was concluded he pleaded guilty, and was remanded to jail, bail being fixed at $1,000. Kittenmeyer implicated Cromer, the Tiffin mail messenger, in the theft, and papers were made out for his arrest.

Kid Gloves—Corsets—Underwear—
New arrivals.
NEUHAUSEL BROS.

"JEST A FLYIN'."

Twenty-four hours' time ahead of all competition into Portland, Oregon, from Chicago, Omaha, or Sioux City. The Union Pacific, the original Overland Route, is doing this every day. You can lay off one day, anywhere along the line, and go fishing, and still get in as quick as the other man. You can go straight through and make Portland one whole day ahead of all competitors.

See your nearest Union Pacific agent, or address E. L. Lomax, Gen'l Pass. and Ticket Agent, Omaha, Neb.

New Curtain Goods.
NEUHAUSEL BROS.

RICH WOMEN'S IDLE HOURS.

"How do wealthy women spend their idle hours?" was a question propounded to me by a young friend a few days ago.

"... you think they really have an idle time?" I said in reply.

"Oh, yes," my questioner replied. "I am sure they have."

I remembered the query some days after, and having occasion to call upon some wealthy women of the exclusive set, I inquired as to their idle hour indulgences.

One woman informed me that she made all her own underwear, which upon seeing, I found showed evidence of an accomplished needle; another lady said she painted; another was interested in school matters and dabbled in literature, and before I got through I came to the conclusion that wealthy women were as industrious, considering the many social calls upon them, as working women.—Philadelphia Record.

IF THE BABY IS CUTTING TEETH,

Mrs Winslow's Soothing Syrup has been used for over fifty years by millions of mothers for their children while teething, with perfect success. It soothes the child, softens the gums, allays all pain; cures wind colic, and is the best remedy for diarrhoea. Sold by druggists in every part of the world. Be sure and ask for "Mrs. Winslow's Soothing Syrup," and take no other kind. Twenty-five cents a bottle.

Another large invoice of Carpets.
NEUHAUSEL BROS.

from the English fleet, all of which resulted in heavy loss to the enemy.

The Constellation has not been in action since the war of 1812, but so long as wooden vessels continued in vogue she was a model of her class, being a swift sailer and very stanch in severe weather. In 1813, while cruising in the Mediterranean, she rode out a furious gale in which a French 80-gun ship foundered. The next year she outsailed in the same sea an entire British fleet. As late as 1833, while being used as a practice ship by the naval cadets, the Constellation made 13 knots an hour along the edge of the Gulf stream throughout an entire forenoon. The cadets have used her for practice now for many years, but a new and modern cruiser is being built for them, so that the old Constellation's days are nearly over.—Springfield Republican.

The bile is removed, the head cleared and digestion restored by Simmons Liver Regulator.

Our stock of new Dress Goods is still receiving new additions. No trouble to show them. NEUHAUSEL BROS.

CHAUNCEY AND THE DANCER.

Carmencita charmed the audience with her dancing, and was repeatedly encored. A story is told of her becoming displeased at the small size of the dressing-room assigned to her, and refusing to appear, until Chauncey Depew was induced to act as peacemaker. By the aid of an interpreter he told the black-eyed Spaniard that as he came in at the door of the theatre he heard a lady ask at the box-office:

"Is Mr. Depew going to speak?"

"Yes ma'am," replied the treasurer.

"Is Carmencita going to dance?"

"Yes, ma'am."

"Then give me two seats," she said. "You see, my dear senorita, you are just as great an attraction as I. Besides, I desire to see you dance myself."

That settled it. Carmencita danced.—New York Journalist.

To get relief from indigestion, biliousness, constipation or torpid liver without disturbing the stomach or purging the bowels, take a few doses of Carter's Little Liver Pills, they will please you.

Table Linens—extra values in fine goods
NEUHAUSEL BROS.

WITH THE ALLIGATORS.

"The largest school of alligators I ever saw," said the Captain, in response to an inquiry, "was on the Alabama, near the point where the Tombigbee flows into that stream. We had run the Ganges up the former river, which we were told was swarming with 'gators, and found the animals so thick at the point I speak of that we struck one with every half turn of the wheel. They split the paddles into kindling wood with their teeth, snapped at the guards of our little craft and we had actualy to club them with sticks to keep the creatures from climbing into the boat. The banks were overflowed on both sides and being unable to proceed further we ran the nose of our steamer up to a tree and made fast to it for the night, which was one of horror to us all. The splashing of the water caused by the floundering saurians and their incessant barking continued until daylight, when the entire school made for a rice swamp about half a mile away, very much to our gratification I assure you."—St. Louis Globe-Democrat.

The first matches were pieces of wood about six inches long tipped with sulphur. They caught fire easily from a piece of flint.

Tested by time. For bronchial affections, coughs, etc., Brown's Bronchial Troches have proved their efficacy by a test of many years. Price 25 cents.

IN Choicest Foreign Enamels

- BONBONNIERES,
- VASES,
- TRAYS,
- CIGAR CASES,
- CIGARETTE CASES,
- MATCH SAFES,
- MATCH BOXES,
- CANDLESTICKS,
- GOBLETS,
- CUPS,
- SUGAR TRAYS,
- SUGAR BOWLS,
- BON-BON SCOOPS,
- SALT CELLARS,
- NAPKIN RINGS,
- SPOONS,
- POCKET-BOOKS,
- ETC., ETC.

Wright, Kay & Co., Importers of Gems and Art Goods. 140-142 Woodward Ave Detroit, Mich.

DR. KALKHOFF

Has the largest private practice in the United States

EUROPEAN SPECIALIST.

25 years' private practice and hospital experience in Europe and America. Dr. Kalkhoff is a member of the European Association of Medical and Surgical Specialists.

Stomach and Bowel Diseases, such as Dyspepsia, Constipation, Piles, etc., cured under a guarantee by Dr. Kalkhoff's original DIET CHARTS of what to eat and drink, and SPECIFIC VEGETABLE REMEDIES, to act in harmony with the food.

Throat, Lung and Nasal Diseases, such as Catarrh, Bronchitis, Asthma, Consumption, Deafness, etc., cured by an original system of INHALATION with compressed medicated gases for home or office treatment. Worst cases of Catarrh cured by this method in two to three months.

All Chronic and Desperate Diseases such as Rheumatism, Paralysis, Neuralgia, Headache, Fits, Sleeplessness, Brain and Nervous Exhaustion, Cancers, Tumors, Skin Diseases, Freckles, Pimples, Ulcers, Salt Rheum, etc.; also Heart, Liver, Kidney, Bladder and Female Diseases.

PRIVATE AND SEXUAL DISEASES,

cured under a guarantee and forfeit of $1000 for failure. Lost Manhood, Spermatorrhoea, Seminal Weakness, Effects of Youthful Indiscretions and Sexual Excesses, Nervous Debility, Exhausted Vitality, Confusion of Ideas, Aversion to Society, Loss of Memory and energy, Impotency, etc. quickly and permanently cured by an original and never failing treatment. Gonorrhœa, Syphilis, Gleet, Stricture, Hydrocele and Varicocele cured in the shortest possible time, without the use of mercury or hindrance from business. Cures guaranteed when others have failed. Low charges, and consultation sacredly confidential. Office hours—9 to 12 a. m. 1 to 4 and 7 to 8 p. m. Sundays and holidays 9 to 12.

OUT OF TOWN PATIENTS

treated with unfailing success through correspondence. One visit desirable but not necessary. Write to **A. F. Kalkhoff, M. D. Toledo, Ohio,** for free Examination Blank, or call at his Offices, Surgery and Laboratory, **No. 505 and 507 Summit St.,** where you will find the most completely equipped doctor's offices in America. **Beware of traveling doctors** who are compelled to go from home to get business.

COROT'S FRIENDSHIP.

A few months before Corot's death his friend Francois Millet, the painter of "The Angelus," died, leaving a widow and 11 children almost penniless. The art world was moved, and the state was induced to give a pension to Millet's wife. Corot finding the sum insufficient, added to it an annual allowance of 1,000 francs. Almost immediately after this, feeling his own health decline rapidly, he desired to secure the widow of his friend against the loss of this assistance consequent upon his own death; therefore he turned over to her the capital necessary to give her this annual income for the rest of her life, and sent it to her with these words: "In this way, I am sure that in no case of misfortune may you have to suffer inconvenience." His death which occurred soon after, shows this to have been a wise consideration.—New England Magazine.

Without doubt this medicine will cure you. It has cured thousands. Take Simmons Liver Regulator.

Wash Goods and White Goods.
Embroideries and Laces.
NEUHAUSEL BROS.

Be sure and place an order for a dozen of those fine photographs. Only $3.00 at Van Loo & Trost's, 328 Summit St.

BUSINESS LOCAL.

Ice cream and fine confectionery for parties and socials, at
L. H. MEINERT'S.

OUR AMBULANCE SERVICE
Is being appreciated in Toledo. The business is not as profitable and pleasant as some lines, but we are satisfied to be doing some good for our fellow-men in time of need. Always 'phone 1035 for McGlynn's ambulance.

AMUSEMENTS.

PEOPLE'S ALL THIS WEEK.
Matinees Tuesday, Thursday and Saturday.
MR. GILLETT'S MASTERPIECE.
HELD BY THE ENEMY
Presented by a most powerful cast and all new scenic effects.
PRICES—Evenings, 15, 25, 35 and 50c. Matinees, 15, 25 and 35c.
Next week, Gus. Hill's World of Novelties.

Wheeler Opera House!
One Night Only, Thursday, March 3.
The Comedy Success of the New York Season,
NIOBE!
((All laughter). Abbott & Teal's Comedy Company direct from their triumphant run of over 100 nights at the Bijou, N. Y. Original cast, original scenery. Prices—25c, 50c, 75c and $1. March 7 and 8, Elsie Leslie in "Prince and Pauper."

WHEELER OPERA HOUSE
Friday and Saturday, March 4 and 5,
(Matinee Saturday.)
Grand Spectacular Production of Steele Mackaye's Masterpiece,
PAUL KAUVAR!
A Romantic, Heroic and Historic Play. Edward L. Snader and a Superior Company. 50—AUXILIARIES—50
PRICES—Evenings, 25c, 50c, and $1.00. Matinee, 25c, 50c and 75c.
March 11, Mme. Bernhardt.

FOR A SHORT SEASON ONLY
COMMENCING WEDNESDAY, MARCH 2,
At a large store room, No. 129 Summit Street,
MADAME NORA'S
Original Troupe of
GLASS BLOWERS, WORKERS AND SPINNERS
Glass steam engine "Excelsior" in full working operation. Old hand fire engine "Columbia," throwing a stream of water 15 feet, the only one in the world made of glass. Glass steam engine "Coriess" in full working operation.
ADMISSION..... 15 cents.
To avoid crowding ladies and children should attend the afternoon exhibition. Every visitor receives a glass present.

BATTLE OF GETTYSBURG
CYCLORAMA!
New and Wonderful Attractions just added A Cuban Battle with cannon and musketry firing, operated by electrical and mechanical devices. THE GREAT STORM SCENE! Thunder, lightning and rain. The grandest and most realistic storm effects ever produced. Building now warm and comfortable. An experienced lecturer always in attendance.
ADMISSION, 25c. Open day and evening.

HAT FASHIONS
—FOR—
SPRING WEAR!

Of course you will want the Latest and Most Fashionable Style in Hats when you make your Spring Selection, and to obtain this it will be necessary for you to examine our

HANDSOME STOCK OF NEW STYLES!

Which includes that Peer of all First-Class Hats,

The "World-Renowned" Knox!

AND

THE EVER POPULAR "SILVERMANN."

The NEW SHAPE of the KNOX HAT is one that will commend itself to the intending purchaser on sight. Being made in different proportions, it is an easy matter to give a customer a becoming hat, whether his features be large or small.

THIS WEEK WE ARE MAKING A GRAND SHOWING OF

The Best $2 Hat in the State!

The reputation we have made for ourselves on the hats we have sold at $2.00 will be greatly strengthened by the quality and styles we show at that price this season. We give you the choice of a new and elegant stock, consisting of the leading styles of the best makers of the country. These hats are equal in every respect to the hats usually sold for $3.00 by exclusive hatters. TAKE A LOOK IN OUR SHOW WINDOWS AND SEE THE CLASS OF HATS WE ARE OFFERING YOU FOR $2.00.

New Goods in Men's Fixin's.

In our Men's Furnishing Department, we have placed in stock New Spring Neckwear, Medium and Light Weight Half-Hose, Handsome Spring Underwear, several new ideas in White Dress Shirts, Street Gloves, &c., &c. It is conceded that our Furnishings Department is headquarters for all small wares for gentlemen's wear.

WE STILL GIVE A LIBERAL REDUCTION ON ALL MEN'S AND BOYS' WINTER OVERCOATS.

MOCKETT THE CLOTHIER

213-215-217 --- SUMMIT ST. --- 213-215-217

NEW CARPETS!

NEW LACE CURTAINS!

NEW DRAPERIES!

EVERYTHING NEW FOR SPRING TRADE

Now open for your inspection. It surpasses any former display made by the enterprising firm of

V. B. SNYDER & SON

225 AND 227 SUMMIT STREET.

You Have Watched This Space Long Enough

We are not coffee men, but ask your grocer for our

Blended Coffee Cakes, Vanilla Iced Fruits!

And everything else in the baking line with our brand.

WORTS, KIRK & B